

Certificate of Survey

From the office of
GEORGI-SCHMIDT & ASSOC. INC.
3092 No. Lexington Ave., Roseville, Mn. 55113
LAND SURVEYING
483-4408

I Hereby Certify that this plat shows a survey made by me of the property described on this plat, and that the corners are correctly placed as shown, that this survey, plan or report was prepared by me, or under my direct supervision; and that I am a duly registered Land Surveyor under the Laws of the State of Minnesota.

Job Number: 3574

Surveyed For Voyta Piletich ^{xx} Based on Survey, by Rehder-Wanzel, Inc. dated 2/7/86

Date 3/2/88
Scale 1" = 100'
● Denotes Irons Found in place
○ Denotes Iron Pipe Monument Set

BY _____
REGISTERED LAND SURVEYOR
Mn. Registration No. 10459

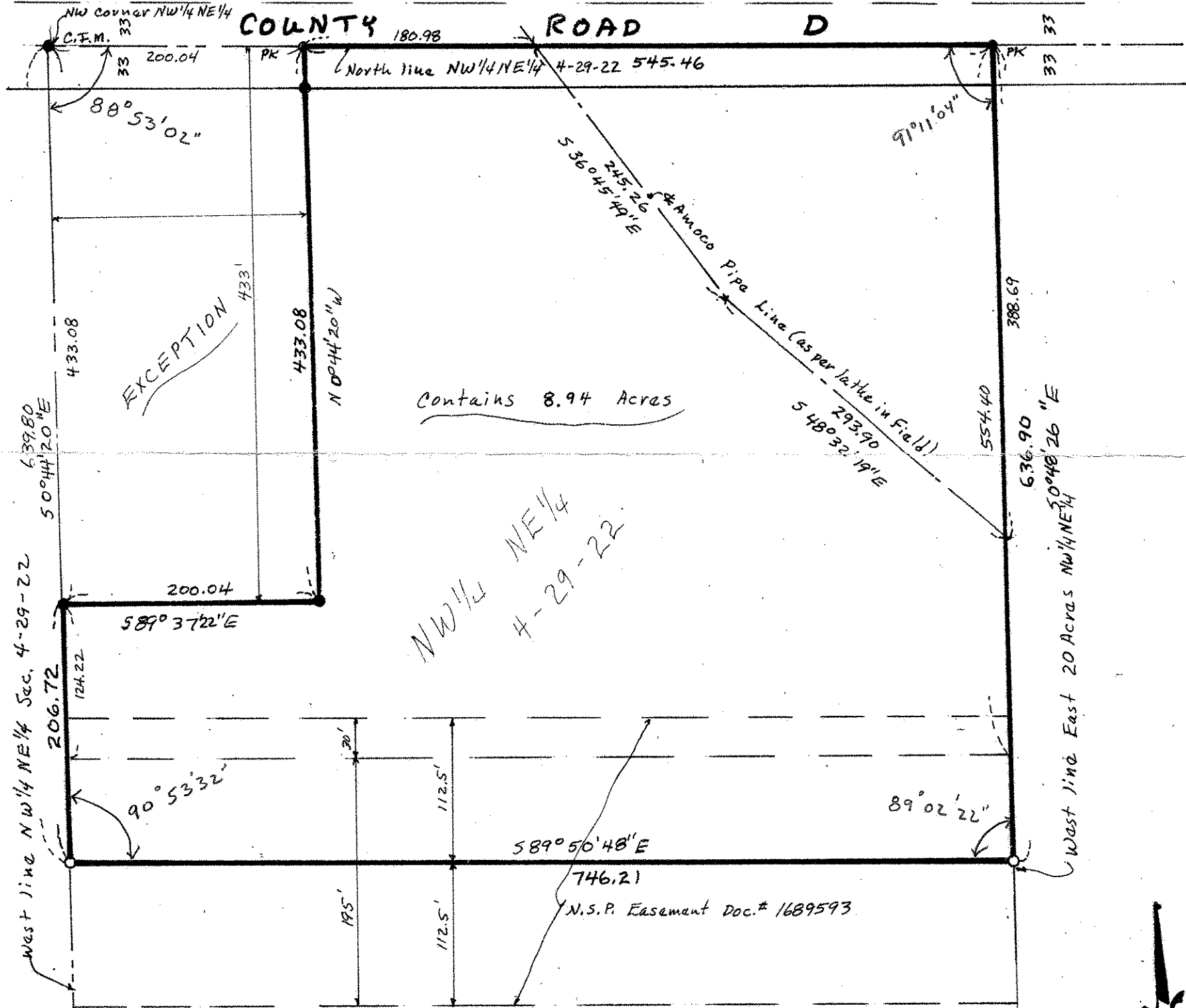

DESCRIPTION:

The Northwest quarter of the Northeast quarter of Section 4, Township 29, Range 22, except the East 20 acres thereof and except the West 200 feet of the North 433 feet thereof, according to the United States Government Survey thereof, which lies northerly of the following described line: Commencing at the Northwest corner of said Northwest quarter of Northeast quarter; thence South 0 degrees 44 minutes 20 seconds East (assumed bearing) along the West line of said Northwest quarter of Northeast quarter a distance of 639.80 feet to the point of beginning of the line to be herein described; thence South 89 degrees 50 minutes 48 seconds East to a point on the West line of the East 20 acres of said Northwest quarter of Northeast quarter distant 636.90 feet, southerly of the North line of said Northwest quarter of Northeast quarter and there terminating. Subject to road, Northern States Power easement, Amoco Pipe line easement and other easements of record.

