

Certificate of Survey

From the office of
GEORGI-SCHMIDT & ASSOC. INC.
3092 No. Lexington Ave., Roseville, Mn. 55113
LAND SURVEYING
483-4408

I Hereby Certify that this plat shows a survey made by me of the property described on this plat, ~~and that the corners are correctly placed as shown~~ that this survey, plan or report was prepared by me, or under my direct supervision; and that I am a duly registered Land Surveyor under the Laws of the State of Minnesota.

Job Number: 3643

Surveyed For National Builders File: Frattalone

Date 6/9/88

Scale 1"=40'

By _____
REGISTERED LAND SURVEYOR
Mn. Registration No. 10459

DESCRIPTION:
Lot 5, Block 4, Kohlman Lake Overlook

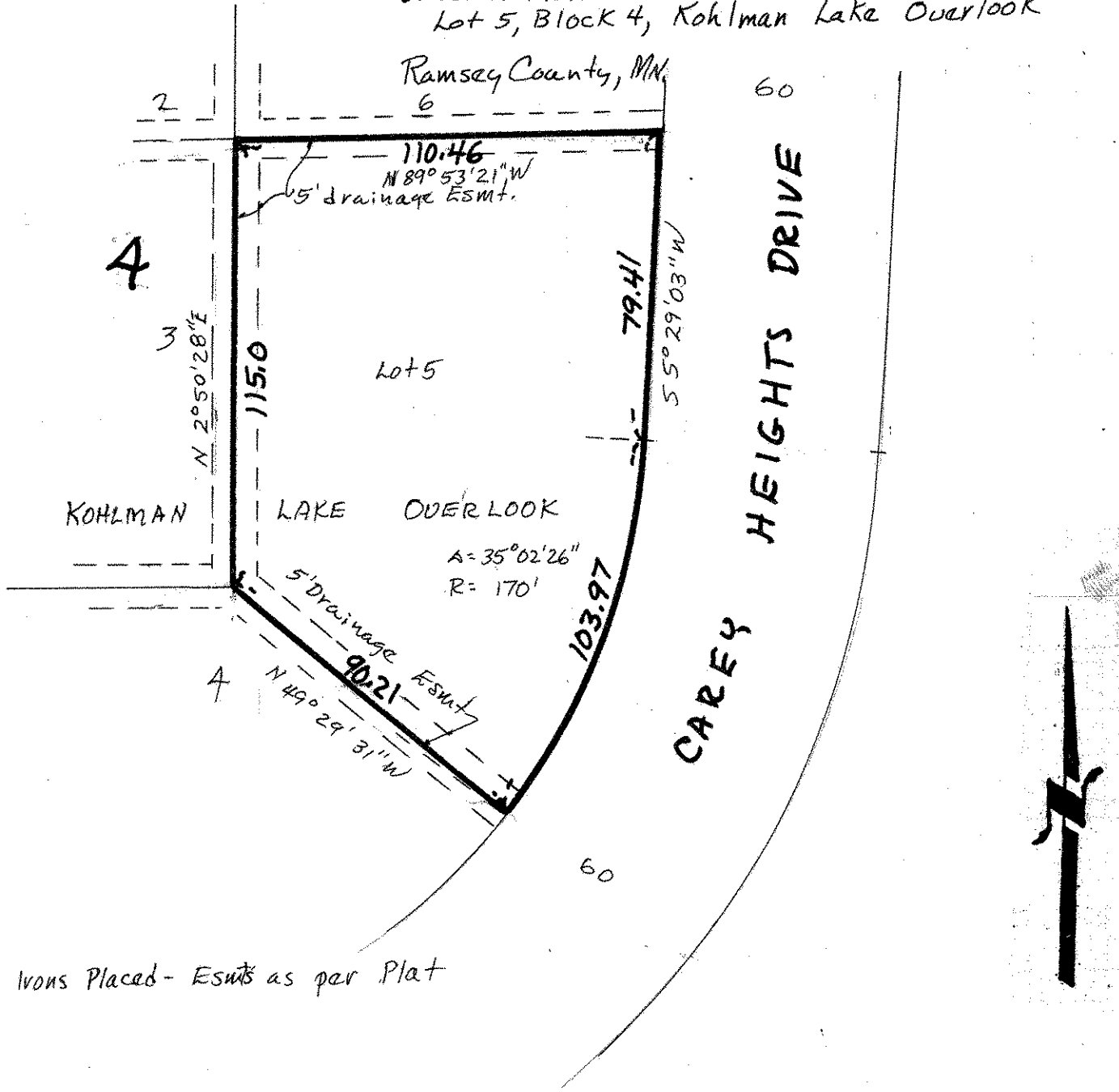

*No Irons Placed - Esmt's as per Plat