

**Certificate
of Survey**

From the office of
GEORGI SCHMIDT & ASSOC. INC.
3092 No. Lexington Ave., Roseville, Mn. 55113
LAND SURVEYING
483-4408

I Hereby Certify that this plat shows a survey made by me of the property described on this plat, and that the corners are correctly placed as shown, that this survey, plan or report was prepared by me, or under my direct supervision; and that I am a duly registered Land Surveyor under the Laws of the State of Minnesota.

Job Number: _____
Surveyed For WITT CONSTRUCTION
Date AUGUST 16, 1988
Scale 1" = 40'

By _____
REGISTERED LAND SURVEYOR
Mn. Registration No. 10459

Description
Lot 4,
Block 1,
Karels and Witt Park No. 2,
Ramsey County, Minnesota.

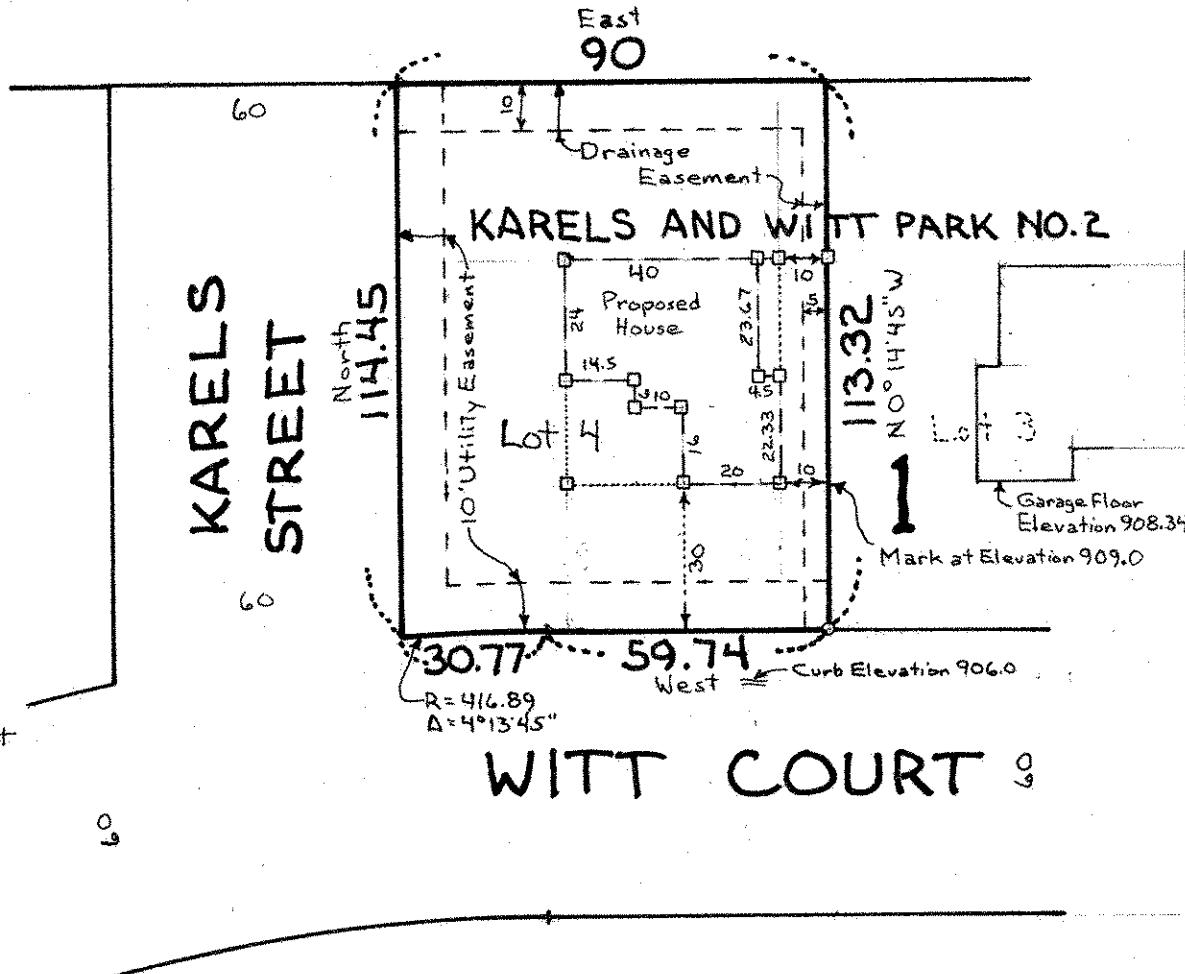
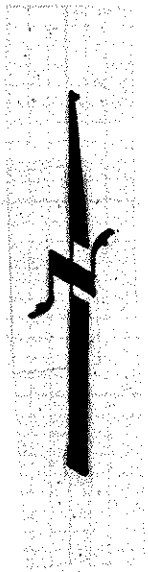

Only easements as per plat are shown.
o Denotes Iron Set.
d Denotes Wood Lath