

# Certificate of Survey

From the office of  
**GEORGI SCHMIDT & ASSOC. INC.**  
3092 No. Lexington Ave., Roseville, Mn. 55113  
LAND SURVEYING  
483-4408

I Hereby Certify that this plat shows a survey made by me of the property described on this plat, and that the corners are correctly placed as shown, that this survey, plan or report was prepared by me, or under my direct supervision; and that I am a duly registered Land Surveyor under the Laws of the State of Minnesota.

Job Number: 3723  
Surveyed For Rick Kettler  
Date 11/09/88  
Scale 1" = 30'

BY \_\_\_\_\_  
REGISTERED LAND SURVEYOR  
Mn. Registration No. 10459

Description: Lot 12, Block 1, Shoreview Park Place,  
Ramsey County, Minnesota.  
Subject to easements of record.

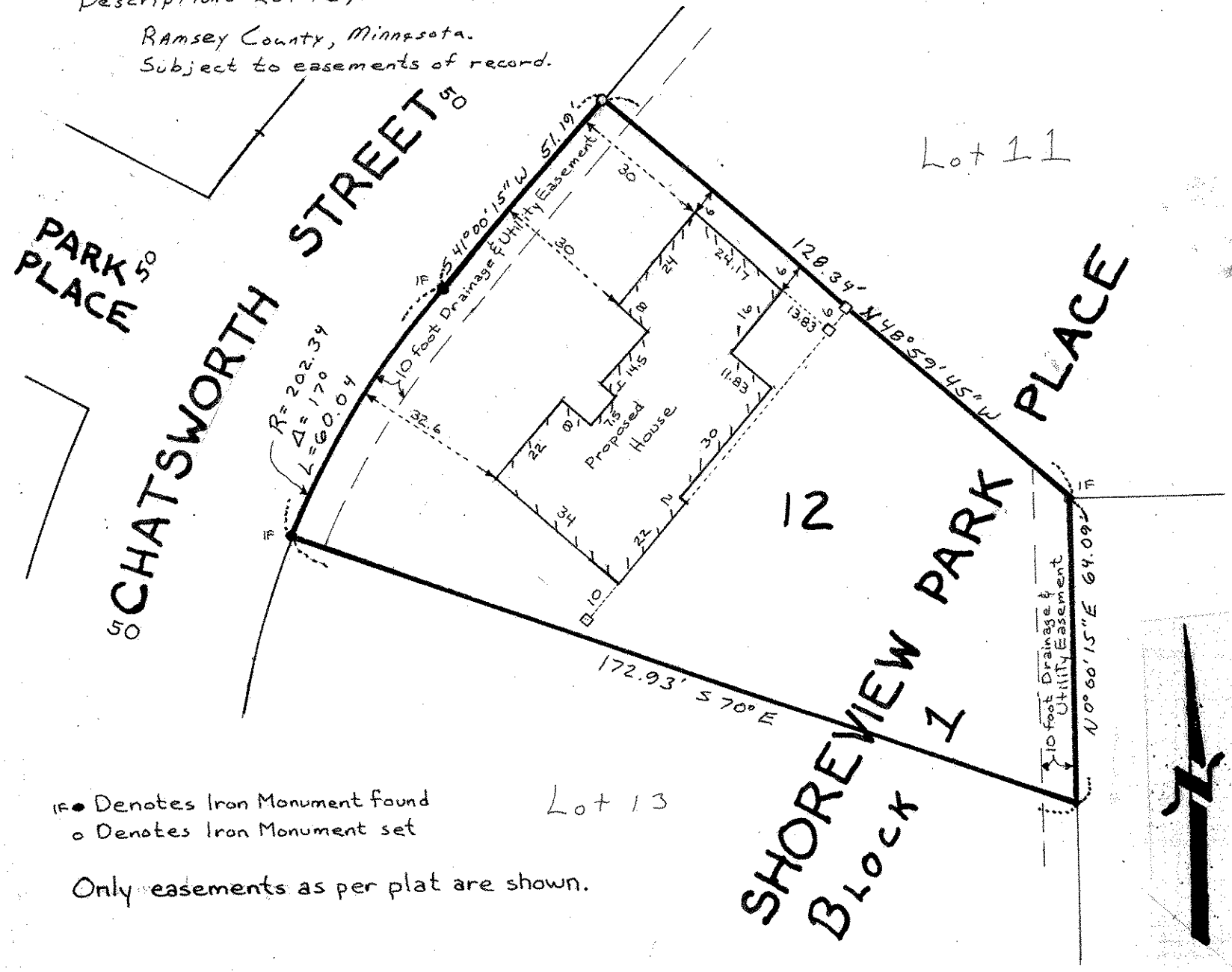

IF • Denotes Iron Monument found  
o Denotes Iron Monument set

Only easements as per plat are shown.

