

**Certificate  
of Survey**

From the office of  
**GEORGI SCHMIDT & ASSOC. INC.**  
 3092 No. Lexington Ave., Roseville, Mn. 55113  
 LAND SURVEYING  
 483-4408

I Hereby Certify that this plat shows a survey made by me of the property described on this plat, ~~and that the corners are correctly placed as shown,~~ that this survey, plan or report was prepared by me, or under my direct supervision; and that I am a duly registered Land Surveyor under the Laws of the State of Minnesota.

Job Number: 3725

Surveyed For Gordon Hedlund

Date November 9, 1988

Scale 1"=30'

Description

Lot 1,  
 Block 2,  
 Leier Estates  
 Ramsey County, Minnesota.  
 Subject to easements of record.

By \_\_\_\_\_  
 REGISTERED LAND SURVEYOR  
 Mn. Registration No. 10459

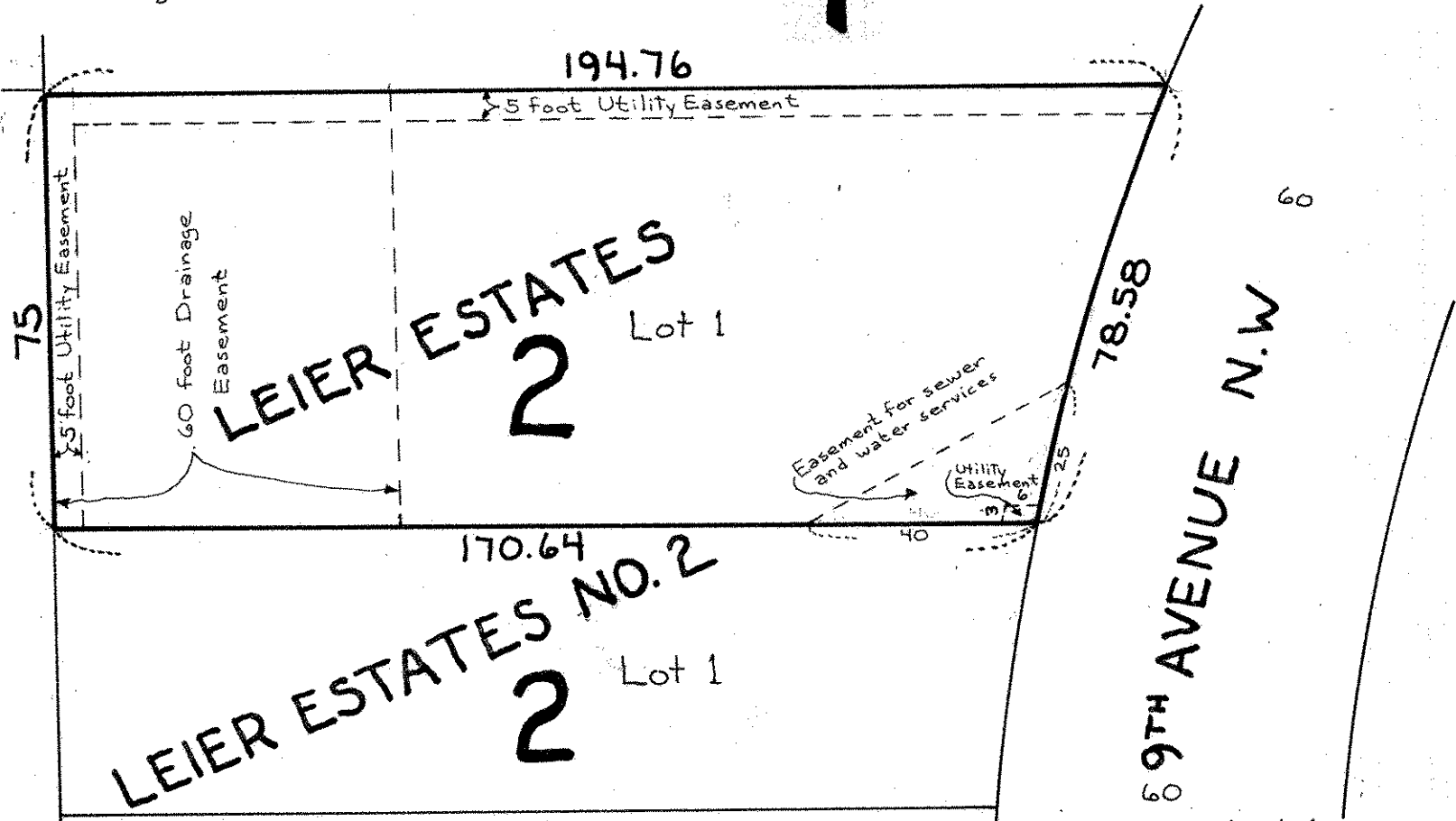

Subject to an easement for sewer and water services in favor of Lot 1, Block 2, Leier Estates No. 2, across that portion of Lot 1, Block 2, Leier Estates which lies southeasterly of a line drawn from a point on the east line of Lot 1, Block 2, Leier Estates, distant 25 feet northerly of the southeast corner of Lot 1, Block 2, Leier Estates, to a point on the south line of Lot 1, Block 2, Leier Estates, distant 40 feet westerly of said southeast corner of Lot 1, Block 2, Leier Estates.