

SW 8 28 22

# Certificate of Survey

From the office of  
**GEORGI-SCHMIDT & ASSOC. INC.**  
3092 No. Lexington Ave., Roseville, Mn. 55113  
LAND SURVEYING  
483-4408

I Hereby Certify that this plat shows a survey made by me of the property described on this plat, and that the corners are correctly placed as shown, that this survey, plan or report was prepared by me, or under my direct supervision; and that I am a duly registered Land Surveyor under the Laws of the State of Minnesota.

Job Number: 3400

Surveyed For Neighborhood Housing Development Company

Date 11/13/87

Scale 1"=30'

By \_\_\_\_\_  
REGISTERED LAND SURVEYOR  
Mn. Registration No. 10459

DESCRIPTION: (Total)

Lot 9, Block 18, Paul Martin's Rearrangement  
Ramsey County, Minnesota

60 **E PAGE STREET** 60

DESCRIPTION: (Parcel A-West part)

The West one half of Lot 9, Block 18,  
Paul Martin's Rearrangement.  
Ramsey County, Minnesota

DESCRIPTION: (Parcel B-East part)

Lot 9, Block 18, except the West one  
half thereof, Paul Martin's Rearrangement.  
Ramsey County, Minnesota

\*\*Dividing line within 5"± wood and  
plaster wall.

18

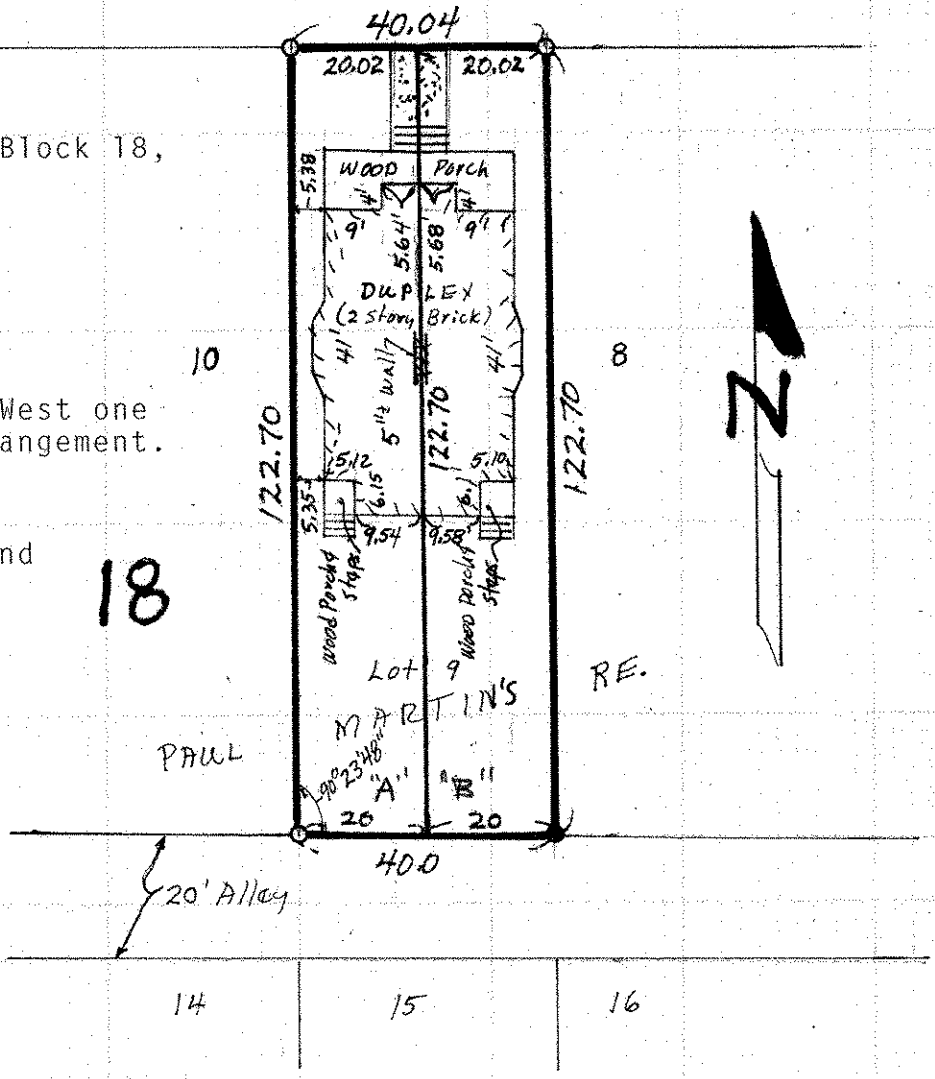

- Denotes Iron Monument Found
  - Denotes Iron Monument Set
- Easement info. not furnished

14

15

16