

Certificate of Survey

From the office of
GEORGI SCHMIDT & ASSOC. INC.
 3092 No. Lexington Ave., Roseville, Mn. 55113
 LAND SURVEYING
 483-4408

I Hereby Certify that this plat shows a survey made by me of the property described on this plat, and that the corners are correctly placed as shown, that this survey, plan or report was prepared by me, or under my direct supervision; and that I am a duly registered Land Surveyor under the Laws of the State of Minnesota.

Job Number: 3336

Surveyed For Port Authority

Date July 29, 1987

Scale 1" = 50'

Description: (Contains - 13,750 sq. ft or 0.316 Acres)

The South 55 feet of Lot 2,
 Block 2, Riverview Industrial
 Park No. 1, Ramsey County,
 Minnesota.

BY _____
 REGISTERED LAND SURVEYOR
 Mn. Registration No. 10459

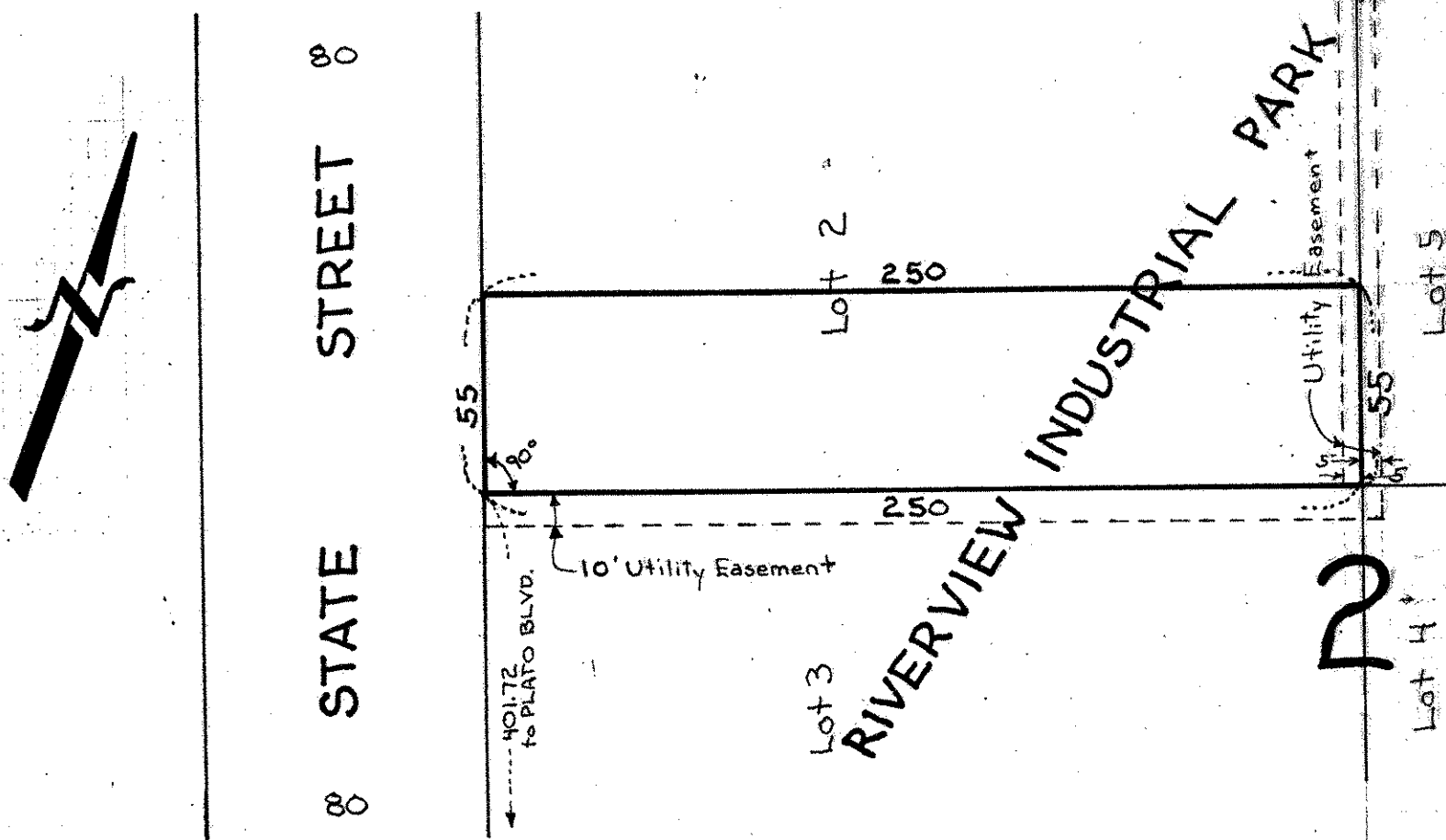

No corners set.
 Easements as per plat only are shown.