

SW 30 29 22  
NW 31 29 22

# Certificate of Survey

From the office of  
**GEORGI-SCHMIDT & ASSOC. INC.**  
3092 No. Lexington Ave., Roseville, Mn. 55113  
LAND SURVEYING  
483-4408

I Hereby Certify that this plat shows a survey made by me of the property described on this plat, ~~and that the corners are correctly placed as shown,~~ that this survey, plan or report was prepared by me, or under my direct supervision; and that I am a duly registered Land Surveyor under the Laws of the State of Minnesota.

Job Number: Empire Builder  
Surveyed For Port Authority  
Date 10/23/87  
Scale 1" = 100'

By \_\_\_\_\_  
REGISTERED LAND SURVEYOR  
Mn. Registration No. 10459

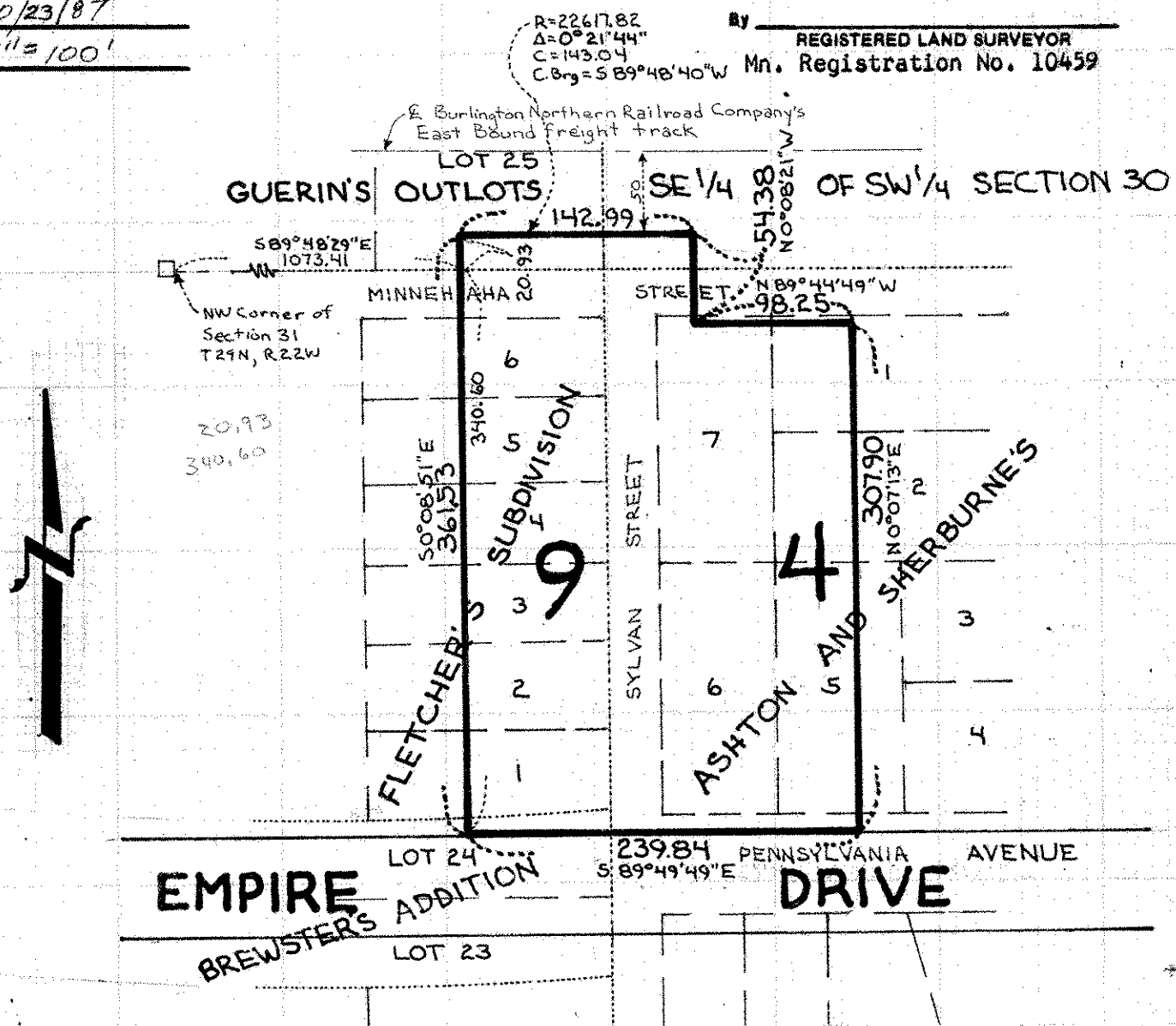

DESCRIPTION: (Contains 81,799 sq.ft., mol)

That part of the following described property:  
Southeast quarter of the Southwest quarter of Section 30, Township 29, Range 22,  
100 foot Railway right-of-way across Block 24, Brewster's Addition,  
Block 4, Ashton and Sherburne's Addition,  
Block 9, Fletcher's Subdivision of Brewster's Addition,  
Lot 25, Guerin's Outlots,  
And Vacated Minnehaha Street, Sylvan Street and Pennsylvania Avenue;

that lies within the following described lines: Commencing at the Northwest corner of Section 31, Township 29, Range 22; thence S 89° 48' 29" E (assumed bearing) along the North line of Northwest quarter of said Section 31 a distance of 1073.41 feet to the point of beginning of the lines to be herein described; thence S 0° 08' 51" E 340.60 feet; thence S 89° 49' 49" E 239.84 feet; thence N 0° 07' 13" E 307.9 feet; thence N 89° 44' 49" W 98.25 feet; thence N 0° 08' 21" E 54.38 feet to a point of intersection with a line drawn parallel to and distant 50 feet Southerly, as measured at right angles to, the center line of Burlington Northern Railroad company's East bound freight track as now located and constructed; thence Westerly parallel to and 50 feet Southerly of said centerline along a non-tangential curve to the right 142.99 feet, radius of 22,617.82 feet, delta angle of 0° 21' 44", long chord of 143.04 feet bears S 89° 48' 40" W; thence S 0° 08' 51" E 20.93 feet to the point of beginning.

Ramsey County, Minnesota