

NW 7 29 22

Certificate of Survey

From the office of
GEORGI SCHMIDT & ASSOC. INC.
3092 No. Lexington Ave., Roseville, Mn. 55113
LAND SURVEYING
483-4408

I Hereby Certify that this plat shows a survey made by me of the property described on this plat, and that the corners are correctly placed as shown, that this survey, plan or report was prepared by me, or under my direct supervision; and that I am a duly registered Land Surveyor under the Laws of the State of Minnesota.

Job Number: 3232
Surveyed For Frank Gracik
Date 3/12/87
Scale 1" = 40'

By _____
REGISTERED LAND SURVEYOR
Mn. Registration No. 10459

DESCRIPTION: (Total)

Lots 30 through 34, Block 4, North Heights, together with the North half of adjoining vacated Lake Street.

Ramsey County, Minnesota

DESCRIPTION: (Parcel A)

The North 75.0 feet of Lots 30 through 34, Block 4, North Heights.

Ramsey County, Minnesota

DESCRIPTION: (Parcel B)

Lots 30 through 34, Block 4, North Heights, except the North 75.0 feet thereof, together with the North half of adjoining vacated Lake Street.

Ramsey County, Minnesota

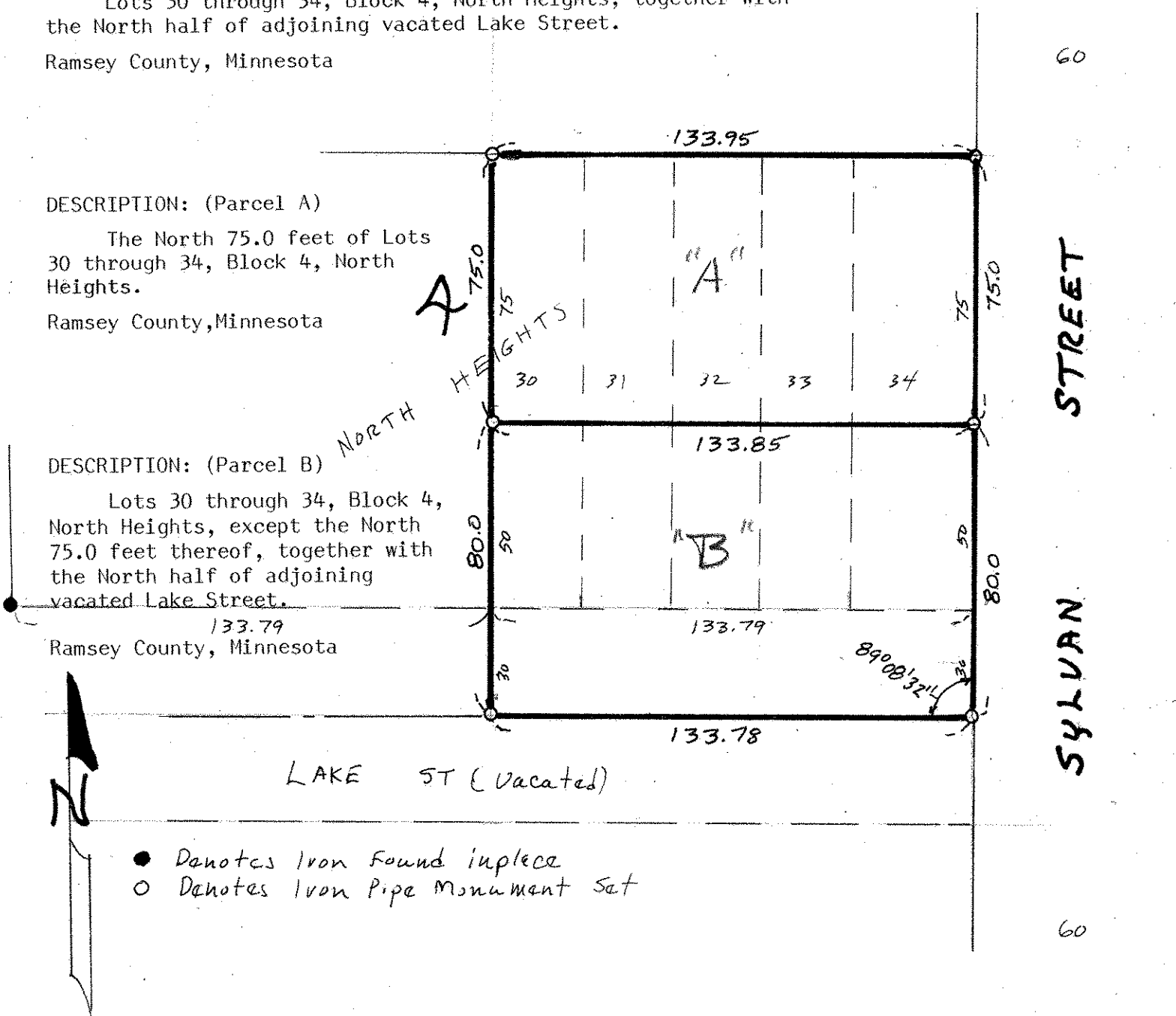

- Denotes Iron Found in place
- Denotes Iron Pipe Monument Set