

Certificate of Survey

NE 11 29 22

From the office of
GEORGI SCHMIDT & ASSOC. INC.
 3092 No. Lexington Ave., Roseville, Mn. 55113
 LAND SURVEYING
 483-4408

I Hereby Certify that this plat shows a survey made by me of the property described on this plat, and that the corners are correctly placed as shown, that this survey, plan or report was prepared by me, or under my direct supervision; and that I am a duly registered Land Surveyor under the Laws of the State of Minnesota.

Job Number: 3386
 Surveyed For Conlin Const.
 Date 10/26/87
 Scale 1" = 40'

By REGISTERED LAND SURVEYOR
 Mn. Registration No. 10459

O Denotes Iron Pipe Monument
 Easements shown as per Plat

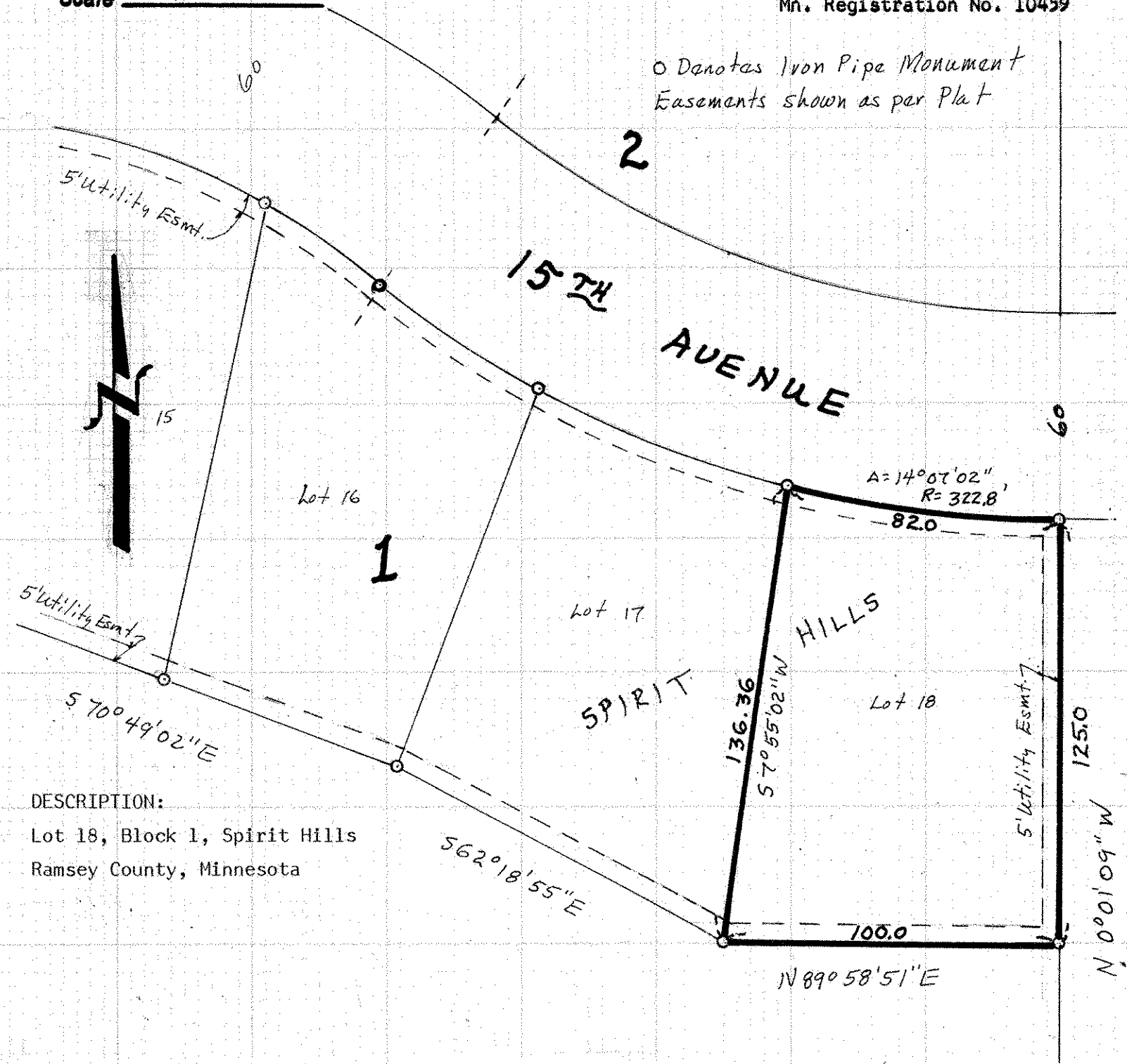

DESCRIPTION:

Lot 18, Block 1, Spirit Hills
 Ramsey County, Minnesota