

NE 11 29 22

Certificate of Survey

From the office of
GEORGI. SCHMIDT & ASSOC. INC.
3092 No. Lexington Ave., Roseville, Mn. 55113
LAND SURVEYING
483-4408

I Hereby Certify that this plat shows a survey made by me of the property described on this plat, and that the corners are correctly placed as shown, that this survey, plan or report was prepared by me, or under my direct supervision; and that I am a duly registered Land Surveyor under the Laws of the State of Minnesota.

Job Number: 3386

Surveyed For Conlin Const.

Date 10/26/87

Scale 1" = 40'

O Denotes Iron Pipe Monument
Easements shown as per Plat

By _____
REGISTERED LAND SURVEYOR
Mn. Registration No. 10459

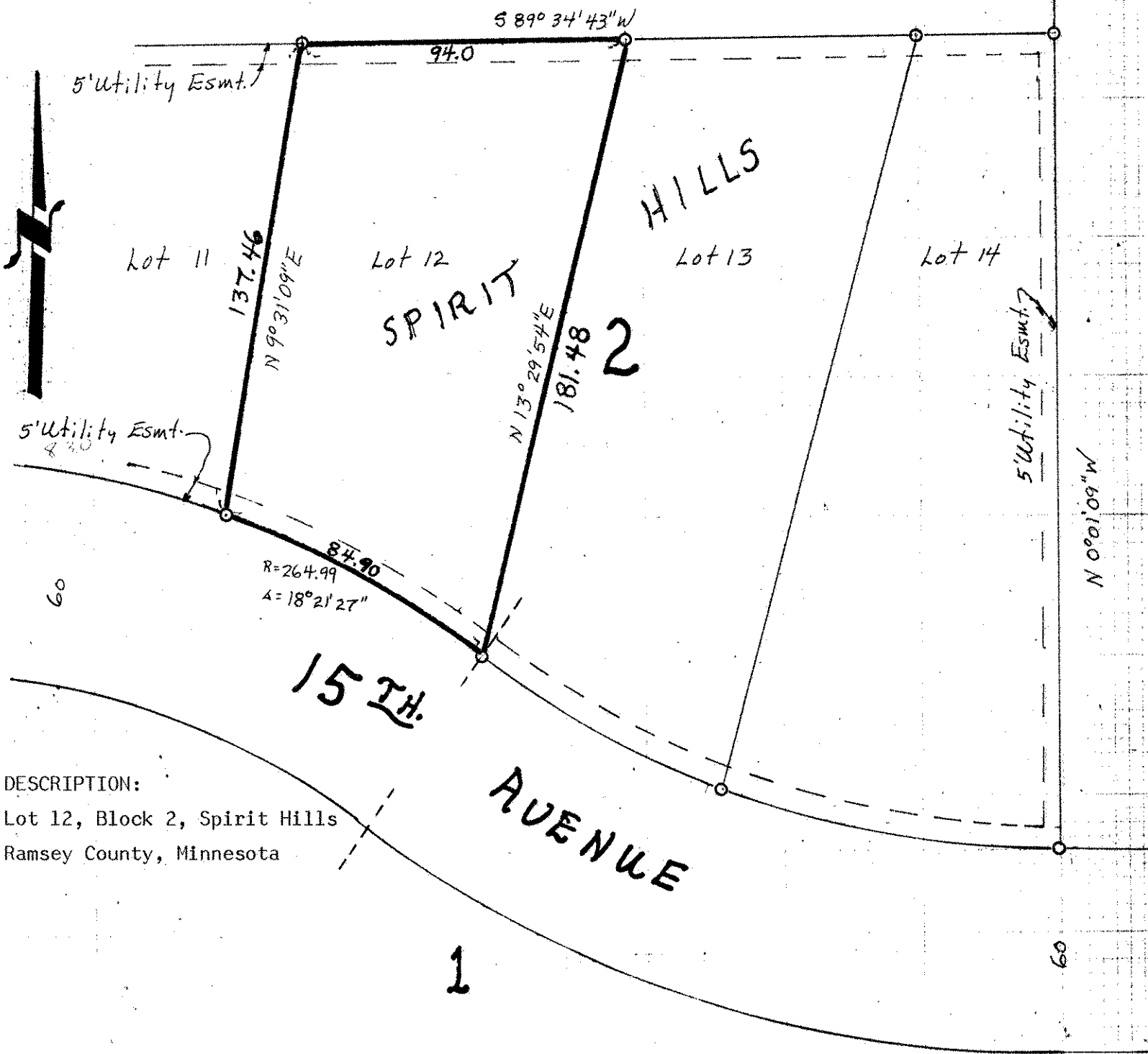

DESCRIPTION:
Lot 12, Block 2, Spirit Hills
Ramsey County, Minnesota