

Certificate of Survey

From the office of
GEORGI-SCHMIDT & ASSOC. INC.
3092 No. Lexington Ave., Roseville, Mn. 55113
LAND SURVEYING
483-4408

I hereby certify that this survey, plan or report was prepared by me or under my direct supervision and that I am a duly Registered Land Surveyor under the laws of the State of Minnesota.

Job Number: 2071
Surveyed For Sonnen Construction
Date February 17, 1986
Scale 1"=40'

By _____
REGISTERED LAND SURVEYOR
Mn. Registration No. 10459

Lot 14,
Block 2,
Highwood Hills,
Ramsey County, Minnesota.

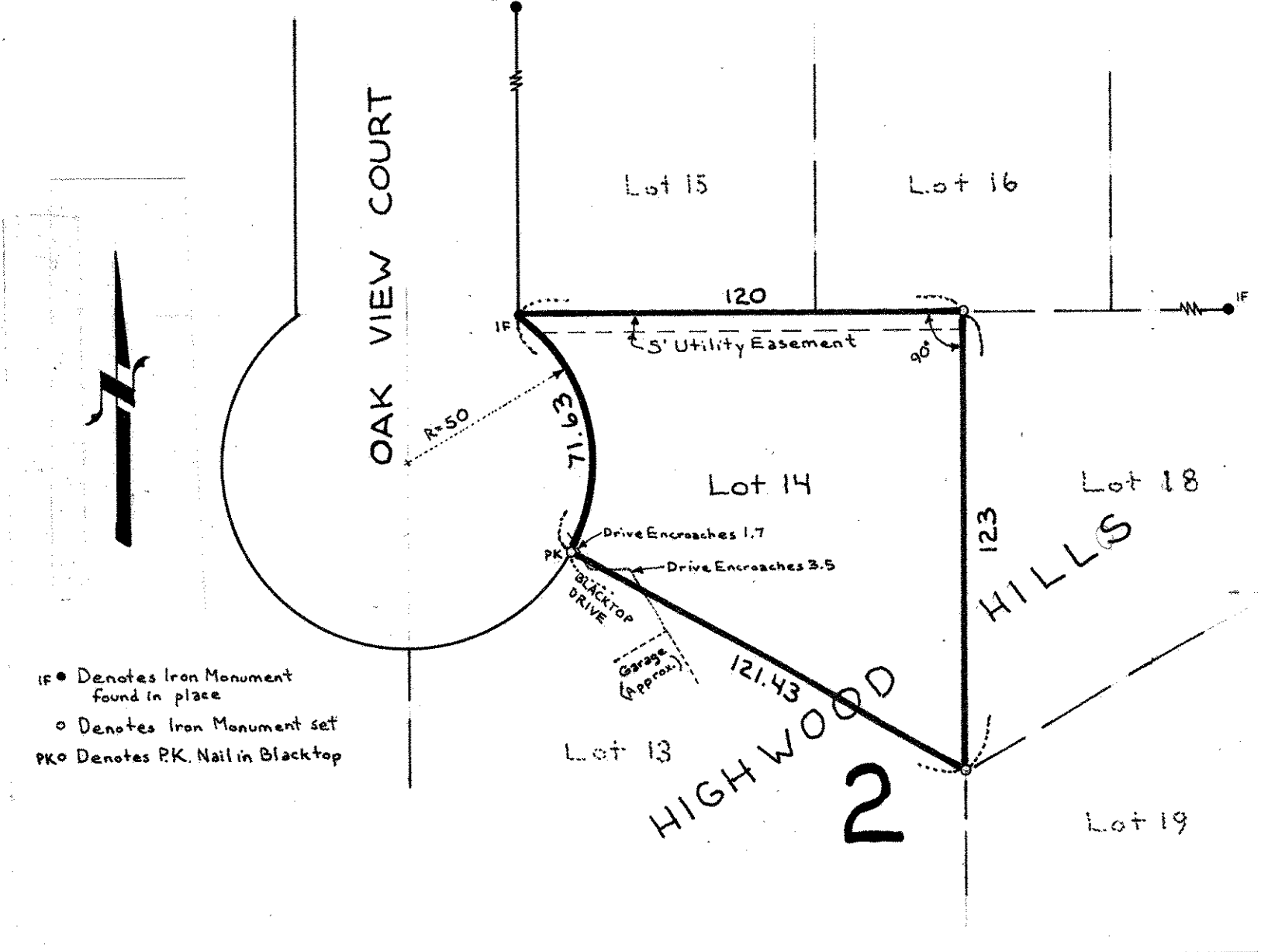

IF • Denotes Iron Monument found in place
○ Denotes Iron Monument set
PK • Denotes P.K. Nail in Blacktop