

**Certificate  
of Survey**

From the office of  
**GEORGI-SCHMIDT & ASSOC. INC.**  
3092 No. Lexington Ave., Roseville, Mn. 55113  
LAND SURVEYING  
483-4408

I hereby certify that this survey, plan or report was prepared by me or under my direct supervision and that I am a duly Registered Land Surveyor under the laws of the State of Minnesota.

Job Number: 2067

Surveyed For Belair Builders

Date February 7, 1986

Scale 1"=40'

By REGISTERED LAND SURVEYOR  
Mn. Registration No. 10459

Lot 18,  
Block 1,  
Belair Lake Josephine Heights No. 2,  
Ramsey County, Minnesota.



- Denotes Iron Pipe Monument found from previous surveys.
  - Denotes Iron Pipe Monument set.
- Easements as per plat only are shown.

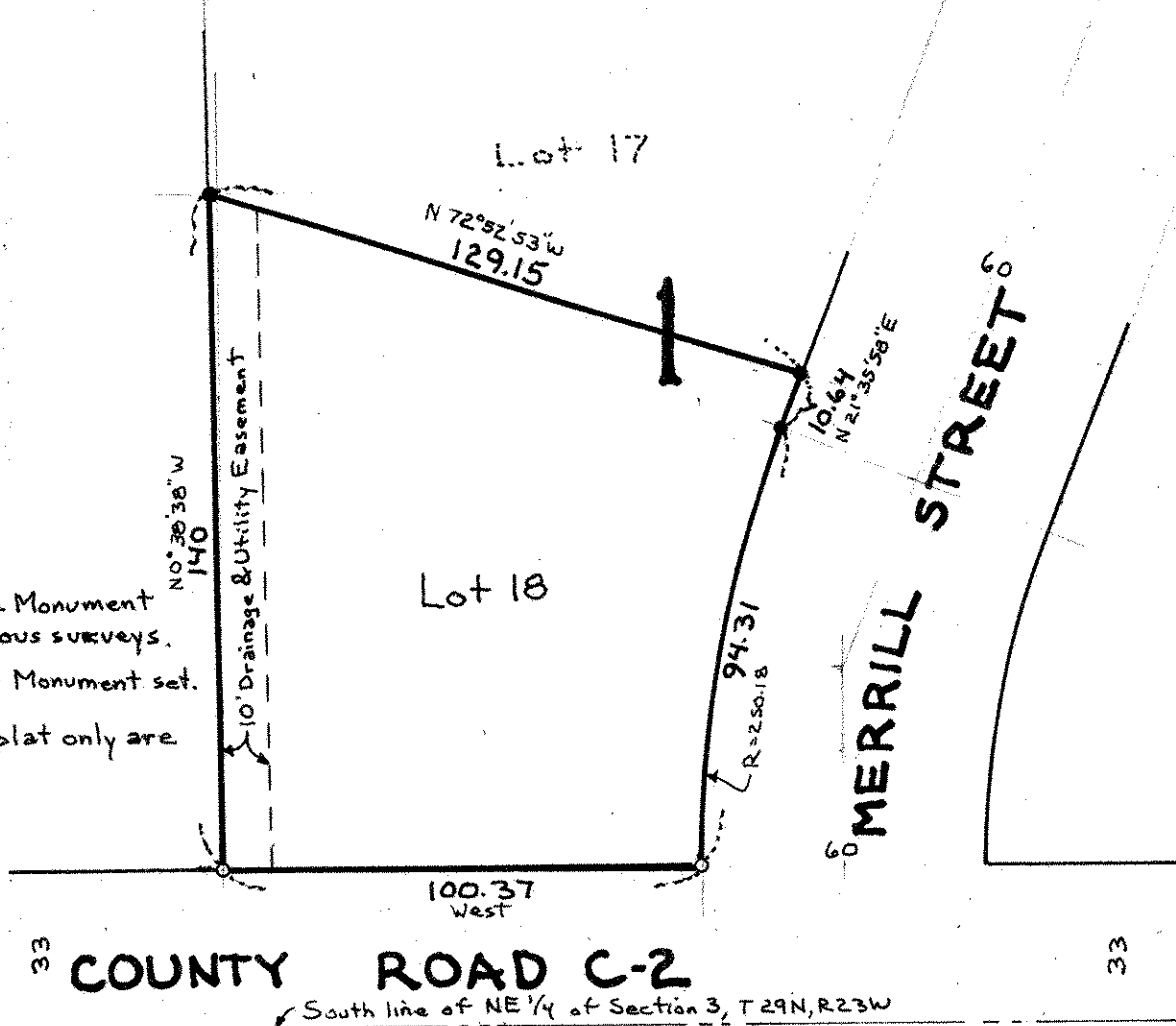

33 **COUNTY ROAD C-2** 33  
South line of NE 1/4 of Section 3, T 29N, R 23W