

# Certificate of Survey

From the office of  
**GEORGI-SCHMIDT & ASSOC. INC.**

3092 No. Lexington Ave., Roseville, Mn. 55113

LAND SURVEYING

483-4408

I hereby certify that this survey, plan or report was prepared by me or under my direct supervision and that I am a duly Registered Land Surveyor under the laws of the State of Minnesota.

Job Number: 3001

Surveyed For Norman Albrecht

Date March 27, 1986

Scale 1"=60'

By \_\_\_\_\_  
REGISTERED LAND SURVEYOR  
Mn. Registration No. 10459

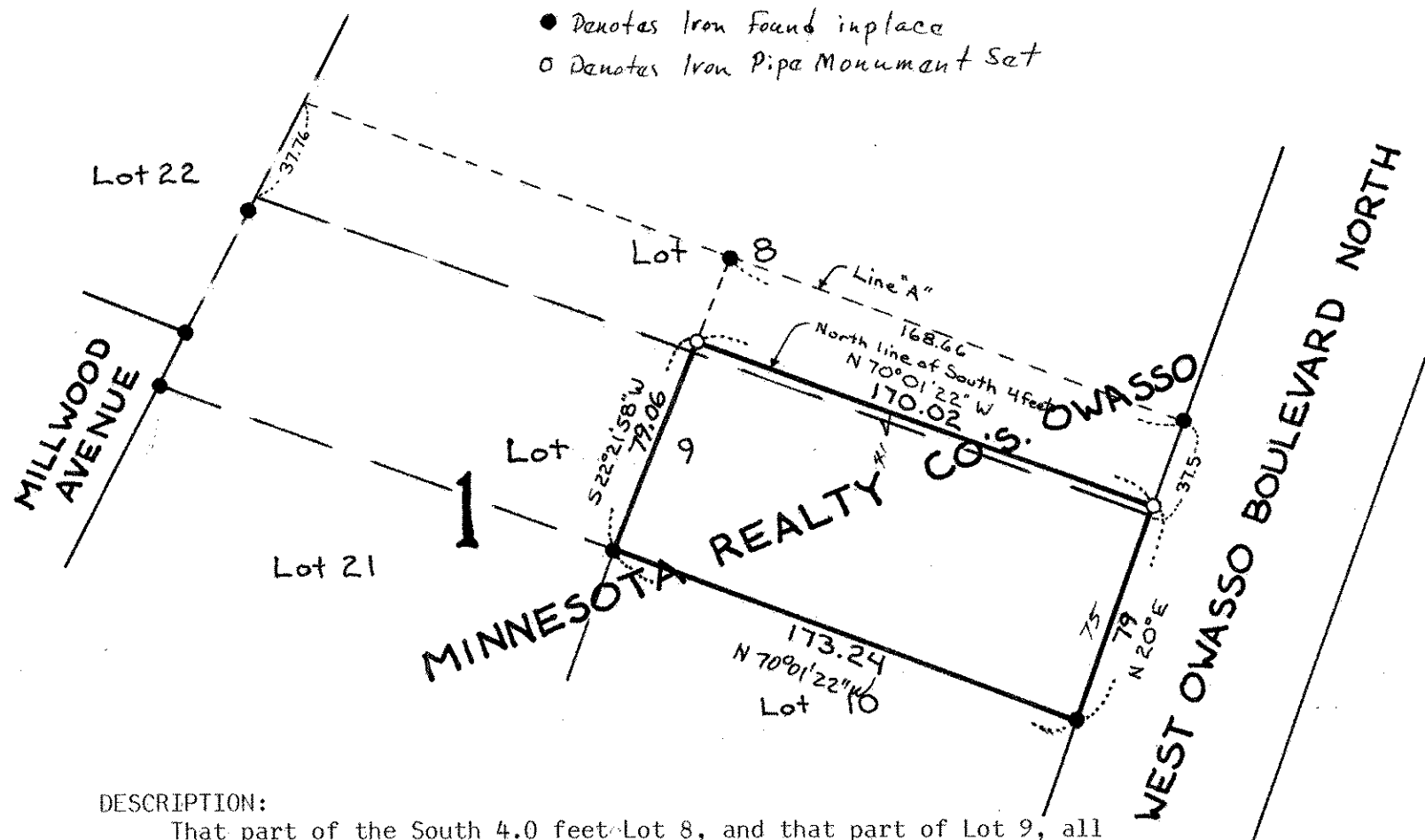

## DESCRIPTION:

That part of the South 4.0 feet Lot 8, and that part of Lot 9, all in Block 1, Minnesota Realty Co's Owasso which lies Southeasterly of the following described line: Beginning at the Northwestern corner of Lot 10, said Block 1; thence Northeasterly on a straight line to a point on the below discribed line "A" distant 168.66 feet Northwesterly along said line from the West line of West Owasso Boulevard, and there terminating.

Line "A" begins at a point on the Northwestern line of said Lot 8 distant 37.76 feet Northeasterly of the most Westerly corner of said Lot 8; thence on a straight line to a point on the Southeasterly line of said Lot 8, which is also the Westerly line of West Owasso Boulevard North, distant 37.5 feet Northeasterly of the most Southerly corner of said Lot 8.

Ramsey County, Minnesota

