

NE 2 29 23

**Certificate
of Survey**

From the office of
GEORGI-SCHMIDT & ASSOC. INC.
3092 No. Lexington Ave., Roseville, Mn. 55113
LAND SURVEYING
483-4408

I hereby certify that this survey, plan or report was prepared by me or under my direct supervision and that I am a duly Registered Land Surveyor under the laws of the State of Minnesota.

Job Number: 3001
Surveyed For Norman E. Albracht
Date 3/27/86
Scale 1" = 60'

By REGISTERED LAND SURVEYOR
Mn. Registration No. 10459

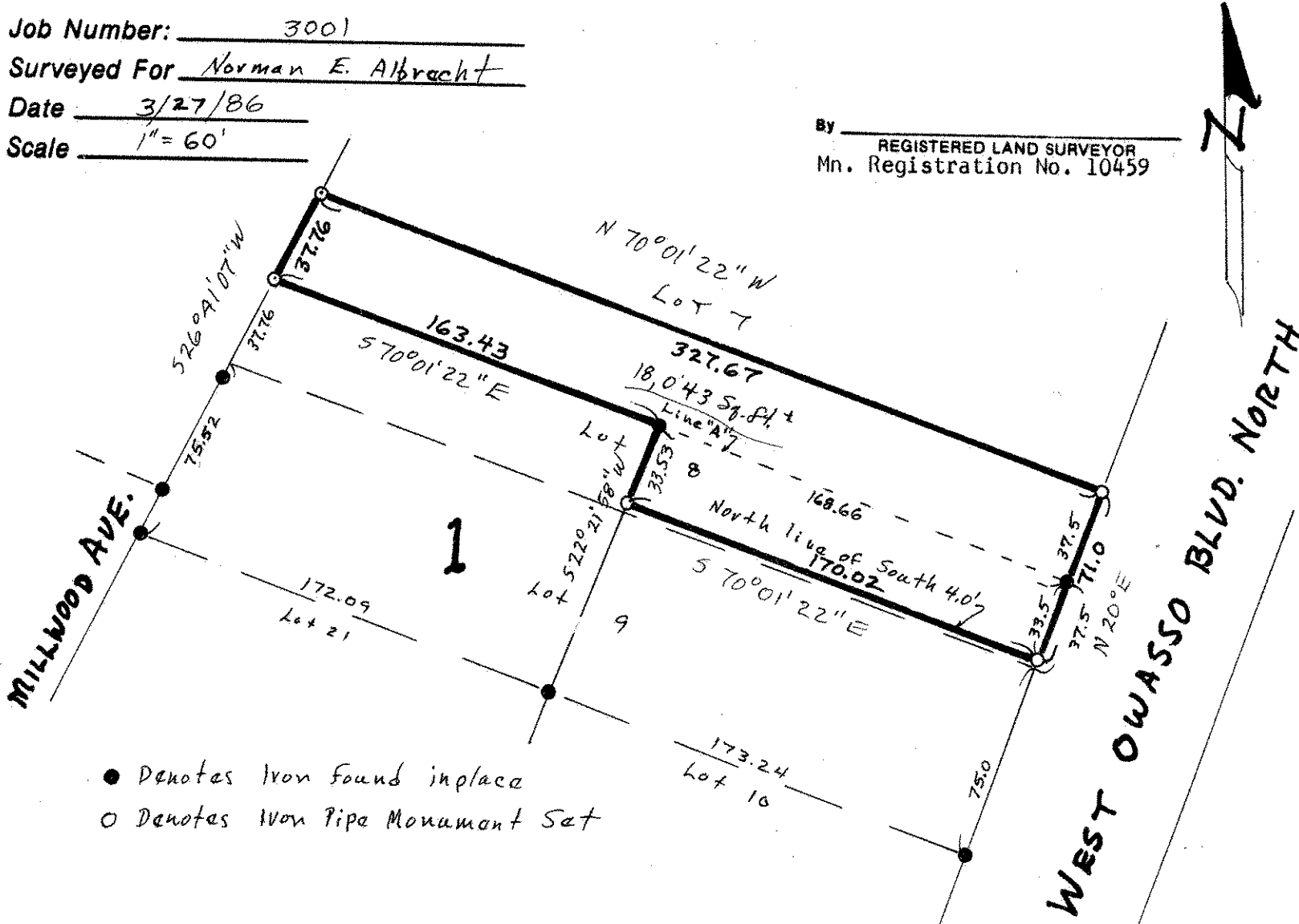

- Denotes Iron Found in place
- Denotes Iron Pipe Monument Set

DESCRIPTION:

That part of Lot 8, Block 1, Minnesota Realty Co's Owasso lying Northeasterly of a line drawn from a point on the Northwestern line of said Lot 8 distant 37.76 feet Northeasterly of the Most Westerly corner of said Lot 8 to a point on the Southeasterly line of said Lot 8, which is also the Westerly line of West Owasso Boulevard North, distant 37.5 feet Northeasterly of the most Southerly corner of said Lot 8, afore described line is herein after referred to as line "A", and except the South 4.0 feet of said Lot 8, that part of said Lot 8 lying Southwesterly of the above described line "A" and which lies Southeasterly of the following described line: Beginning at the Northwestern corner of Lot 10, said Block 1; thence Northeasterly on a straight line to a point on above described line "A" distant 168.66 feet Northwesterly along said line from the West line of West Owasso Boulevard, and there terminating.

Ramsey County, Minnesota