

NW 29 29 22

Certificate of Survey

From the office of
GEORGI-SCHMIDT & ASSOC. INC.
3092 No. Lexington Ave., Roseville, Mn. 55113
LAND SURVEYING
483-4408

I hereby certify that this survey, plan or report was prepared by me or under my direct supervision and that I am a duly Registered Land Surveyor under the laws of the State of Minnesota.

Job Number: 2060

Surveyed For Dept. Planning and Economic Development

Date 1/24/86

Scale 1" = 30'

By _____
REGISTERED LAND SURVEYOR
Mn. Registration No. 10459

66 ROSE ST. 66

428 Roade

DESCRIPTION: (Contains 6935 sq.ft., mol)

Lot 3, except the West 1/2 thereof and all of Lot 2, Block 4, Van Slyke and Lewis Rearrangement of Humbirds Addition.

Ramsey County, Minnesota

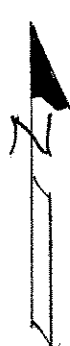
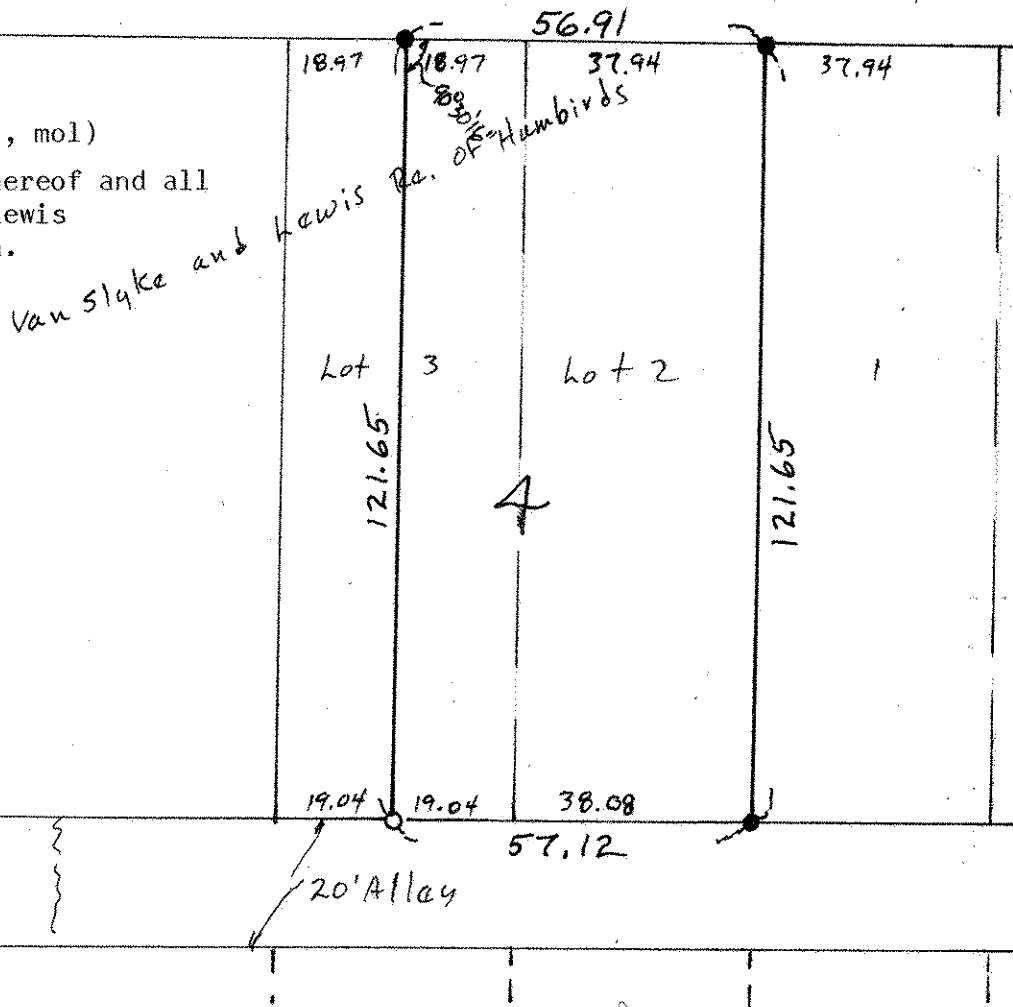

● denotes iron found in place
○ Denotes iron pipe monument set