NW 25 30 22

Certificate of Survey

From the office of

GEORGI- SCHMIDT & ASSOC. INC.

3092 No. Lexington Ave., Roseville, Mn. 55113
LAND SURVEYING
483-4408

I Hereby Certify that this plat shows a survey made by me of the property described on this plat, and that the corners are correctly placed as shown, that this survey, plan or report was prepared by me, or under my direct supervision; and that I am a duly registered Land Surveyor under the Laws of the State of Minnesota.

Job Number: 3090
Surveyed For William Pope
Date 7/11/86
Scale 1" = 40'

By _____
REGISTERED LAND SURVEYOR
Mn. Registration No. 10459

DESCRIPTION:

Lot 17, Block 1, Green Acres
Ramsey County, MN.
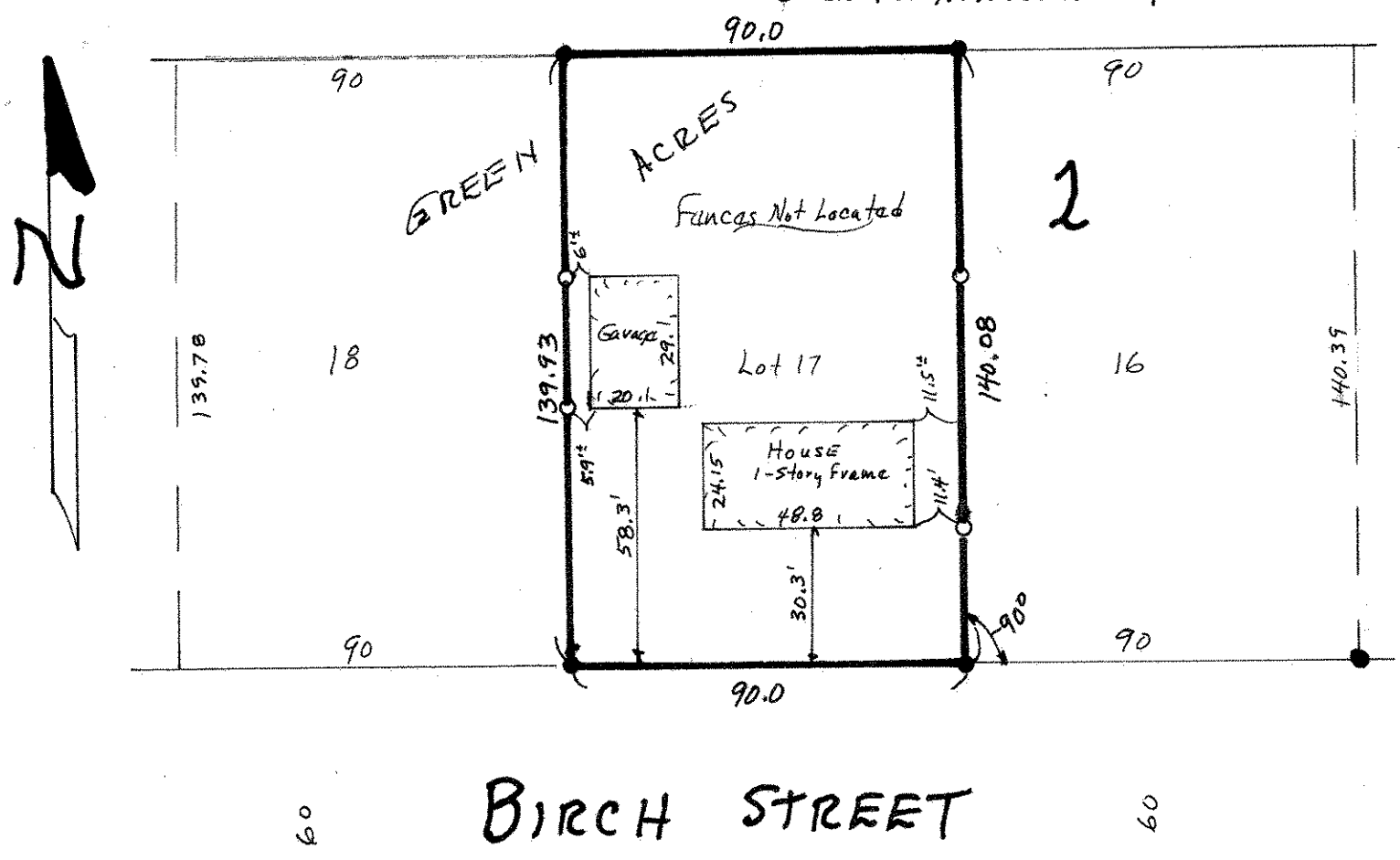
o Denotes Iron Pipe Monument Set
● Denotes Iron found in place