

SW 4 29 22

# Certificate of Survey

From the office of  
**GEORGI-SCHMIDT & ASSOC. INC.**  
3092 No. Lexington Ave., Roseville, Mn. 55113  
LAND SURVEYING  
483-4408

I Hereby Certify that this plat shows a survey made by me of the property described on this plat, and that the corners are correctly placed as shown, that this survey, plan or report was prepared by me, or under my direct supervision; and that I am a duly registered Land Surveyor under the Laws of the State of Minnesota.

Job Number: 3130  
Surveyed For Michael G. Bell  
Date 8/29/86  
Scale 1" = 40'

By \_\_\_\_\_  
REGISTERED LAND SURVEYOR  
Mn. Registration No. 10459

DESCRIPTION: (Parcel 1)  
The East 113.5 feet of the South 132.4 feet of Tract E, Registered Land Survey No. 84  
Ramsey County, Minnesota

DESCRIPTION: (Parcel 2)  
The South 132.4 feet, except the East 113.5 feet thereof, Tract E, Registered  
Land Survey No. 84. Subject to road easement over the Westerly 20 feet thereof.  
Ramsey County, Minnesota

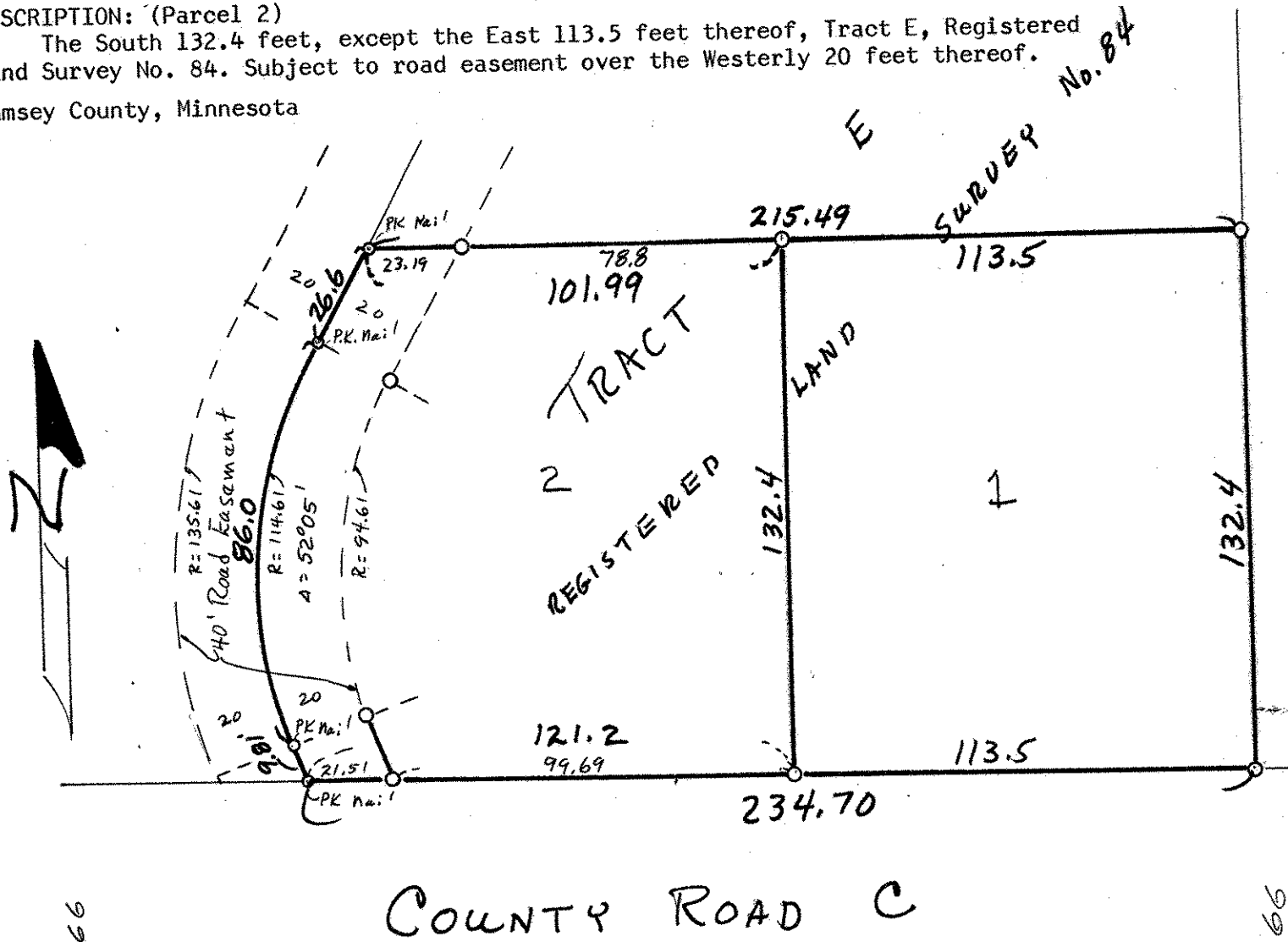

O Denotes Iron Pipe Monument (unless shown otherwise)