

Certificate of Survey

From the office of
GEORGI-SCHMIDT & ASSOC. INC.
3092 No. Lexington Ave., Roseville, Mn. 55113
LAND SURVEYING
483-4408

I hereby certify that this survey, plan or report was prepared by me or under my direct supervision and that I am a duly Registered Land Surveyor under the laws of the State of Minnesota.

Job Number: 3021
Surveyed For Cedarwood Homes
Date 4/16/86
Scale 1"=30"

By REGISTERED LAND SURVEYOR
Mn. Registration No. 10459

** No field survey or locations made - certificate as per plat

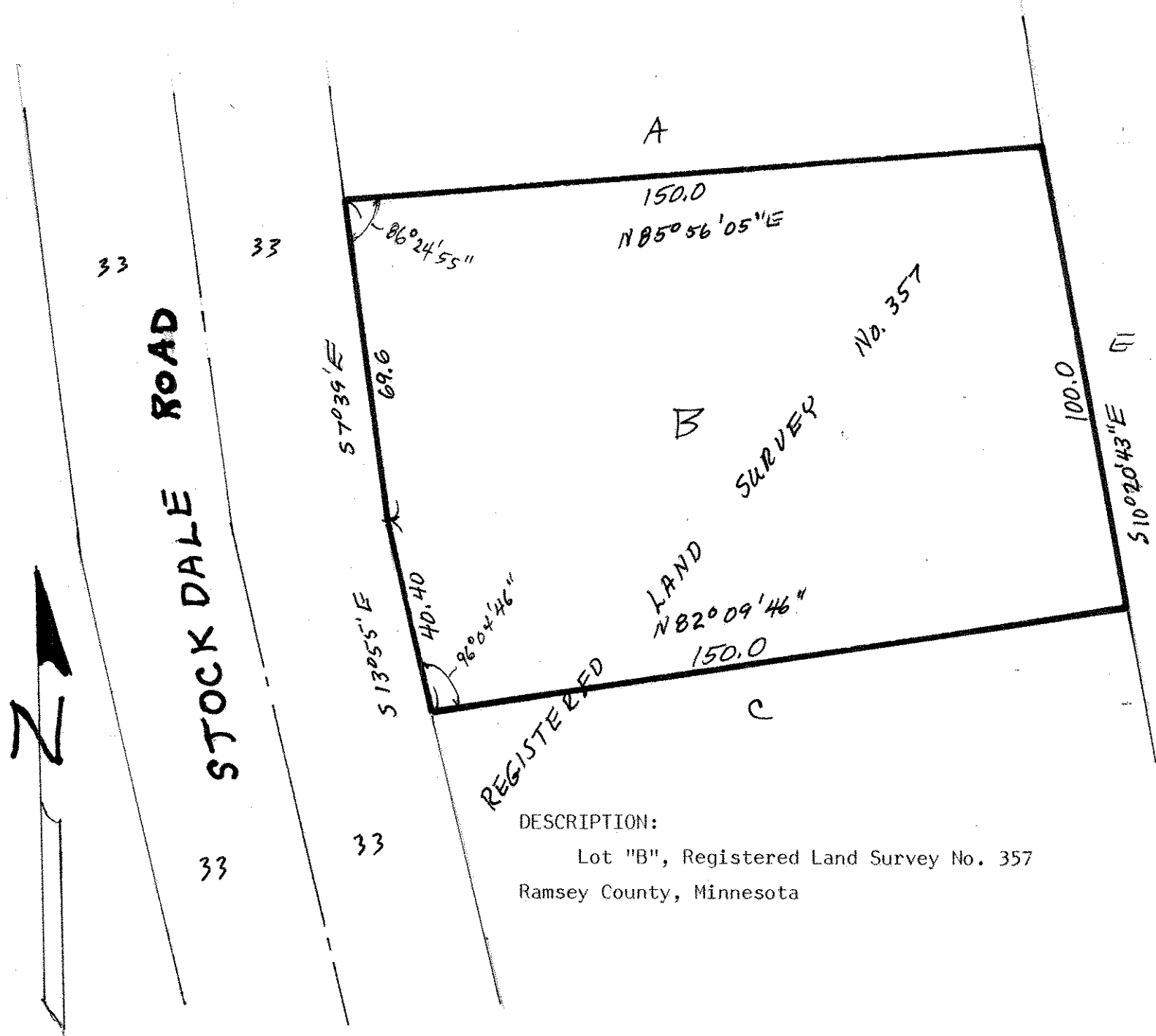

DESCRIPTION:

Lot "B", Registered Land Survey No. 357
Ramsey County, Minnesota