

SW 32 30 22

Certificate of Survey

From the office of GEORGI-SCHMIDT & ASSOC. INC.

3092 No. Lexington Ave., Roseville, Mn. 55113

LAND SURVEYING

483-4408

I hereby certify that this survey, plan or report was prepared by me or under my direct supervision and that I am a duly Registered Land Surveyor under the laws of the State of Minnesota.

Job Number: 2094

Surveyed For Robert Witt

Date 3/19/86

Scale 1"=40'

By _____
REGISTERED LAND SURVEYOR
Mn. Registration No. 10459

DESCRIPTION:

Lot 11, Block 2, KARELS AND WITT PARK No. 2

Ramsey County, MN.

KARELS
STREET

60 WITT COURT

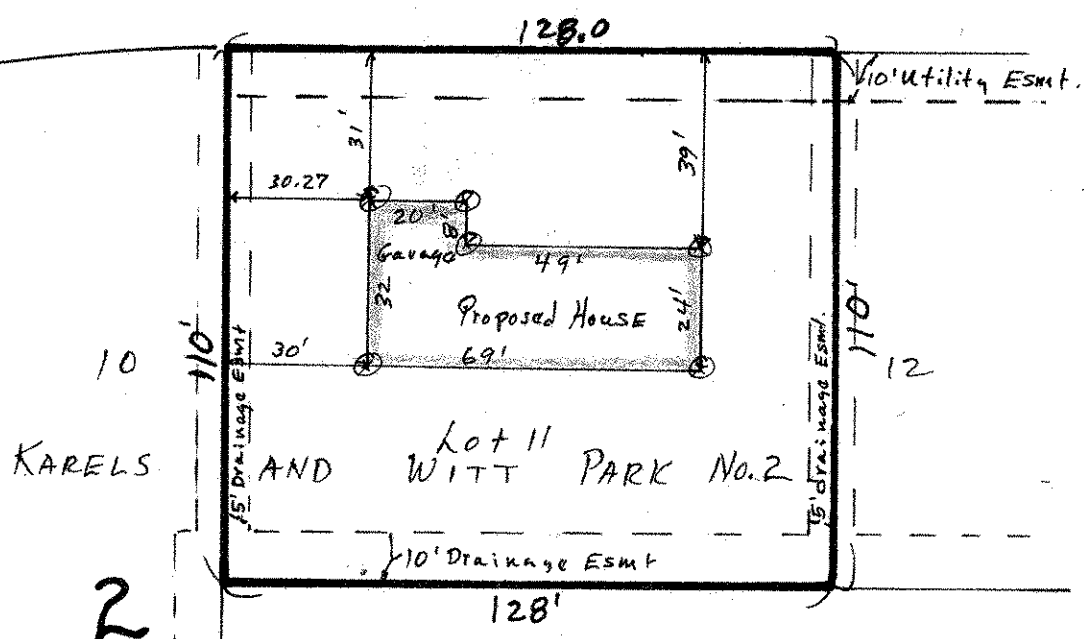

⊗ Denotes Lathe Set