

**Certificate  
of Survey**

From the office of  
**GEORGI-SCHMIDT & ASSOC. INC.**  
3092 No. Lexington Ave., Roseville, Mn. 55113  
LAND SURVEYING  
483-4408

I hereby certify that this survey, plan or report was prepared by me or under my direct supervision and that I am a duly Registered Land Surveyor under the laws of the State of Minnesota.

Job Number: 2095  
Surveyed For Greg Peterson  
Date 3/21/86  
Scale 1"=40

By \_\_\_\_\_  
REGISTERED LAND SURVEYOR  
Mn. Registration No. 10459

DESCRIPTION:

Lot 1, Block 1, Karth Lakes Hills, except triangular part thereof lying Northerly of the following described lines: beginning at the Northeast corner of said Lot 1, also being the Southeast corner of Lot 3, said Block 1; thence N 78° 05' 51" W 108 feet to a point on the West line of said Lot 1 distant 13.0 feet Southerly of the Northwest corner of said Lot 1 and there terminating.

Ramsey County, Minnesota

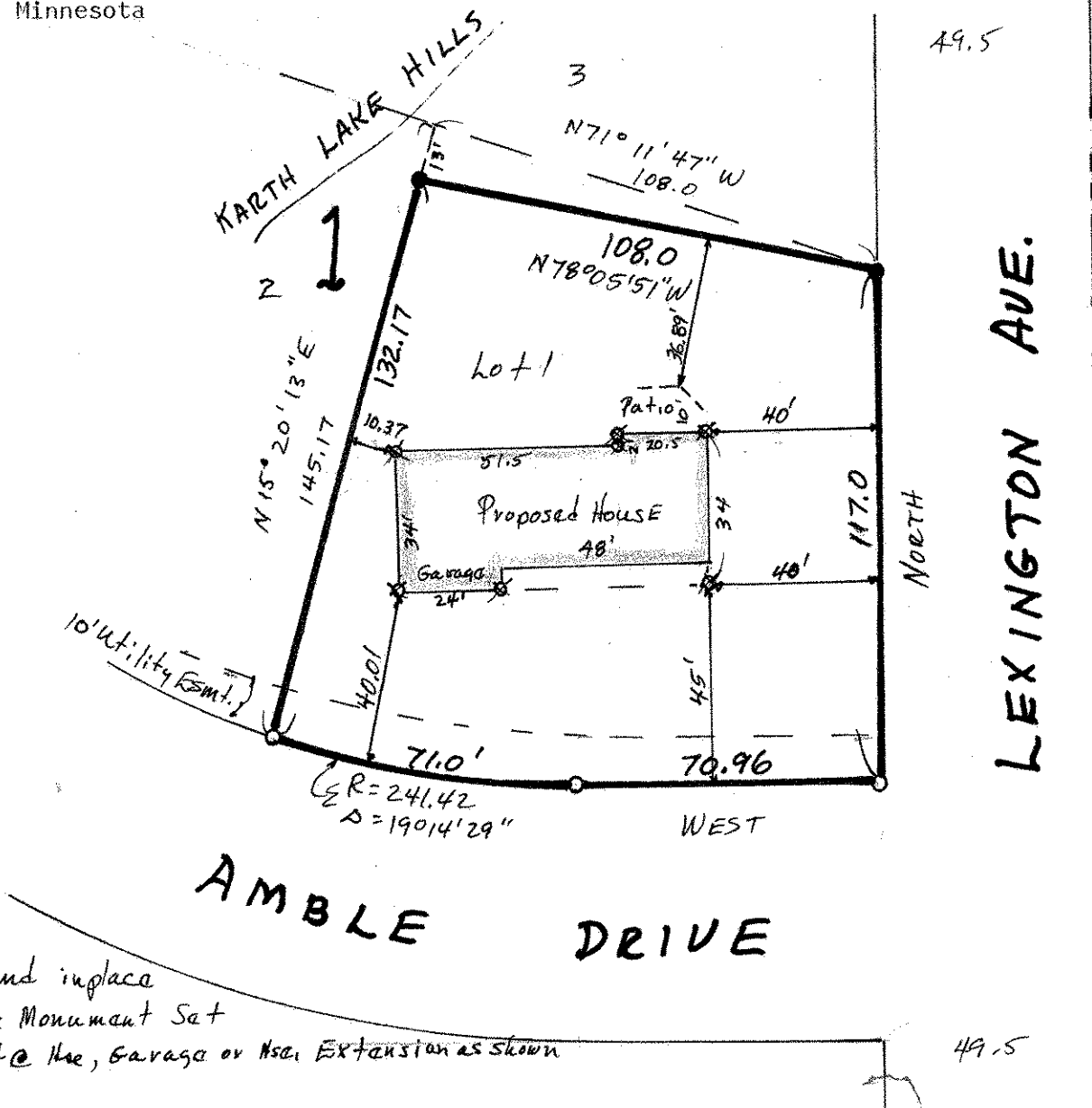

- Denotes Iron Found in place
- Denotes Iron Pipe Monument Set
- ✱ Denotes Iron set @ the, Garage or Nse. Extension as shown

49.5

LEXINGTON AVE.

East line of NE 1/4 Sec. 22-30-23

49.5