

Certificate of Survey

From the office of
GEORGI-SCHMIDT & ASSOC. INC.
3092 No. Lexington Ave., Roseville, Mn. 55113
LAND SURVEYING
483-4408

I Hereby Certify that this plat shows a survey made by me of the property described on this plat, and that the corners are correctly placed as shown, that this survey, plat or report was prepared by me, or under my direct supervision; and that I am a duly registered Land Surveyor under the Laws of the State of Minnesota.

Job Number: 3014
Surveyed For Gary Ruud
Date 4/9/86
Scale 1"=30'

By _____
REGISTERED LAND SURVEYOR
Mn. Registration No. 10459

RUGGLES STREET

South line of Ruggles as monumented

DESCRIPTION: (As furnished over phone by client)
The West 75.0 feet of the East 150.0 feet, except the North 315 feet, The Southwest quarter of the Northwest quarter of the Southwest quarter of Section 14, Township 29, Range 23 West. Subject to Ruggles Street and other easements of record.
Ramsey County, Minnesota

**Surveyed in accordance with irons within block and on adjoining plats of record.

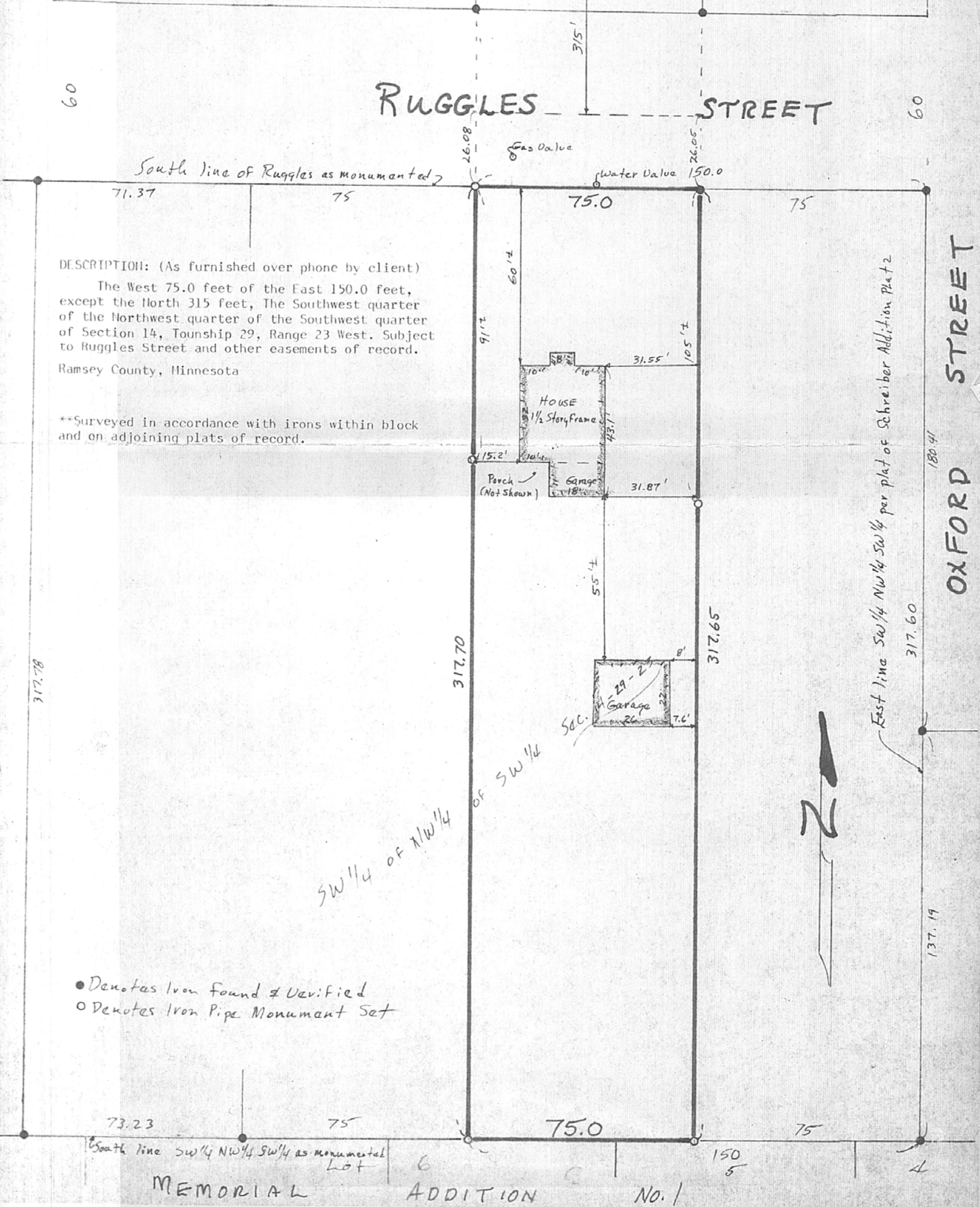

East line SW 1/4 NW 1/4 SW 1/4 per plat of Schreiber Addition Plat 2

SW 1/4 of NW 1/4 of SW 1/4



- Denotes Iron Found & Verified
- Denotes Iron Pipe Monument Set

MEMORIAL ADDITION No. 1