

SW 12 29 23

Certificate of Survey

From the office of
GEORGI-SCHMIDT & ASSOC. INC.
3092 No. Lexington Ave., Roseville, Mn. 55113
LAND SURVEYING
483-4408

I Hereby Certify that this plat shows a survey made by me of the property described on this plat, and that the corners are correctly placed as shown, that this survey, plan or report was prepared by me, or under my direct supervision; and that I am a duly registered Land Surveyor under the Laws of the State of Minnesota.

Job Number: 3044
Surveyed For John Wlsath
Date 5/10/86
Scale 1" = 40'

By _____
REGISTERED LAND SURVEYOR
Mn. Registration No. 10459

DESCRIPTION:

The West 80.0 feet of the East 320.0 feet of the West 400.0 feet of the East 779.76 feet of the South 217.8 feet of the East 15 acres of the South half of the Northeast quarter of the Southwest quarter of Section 12, Township 29, Range 23. Subject to road.
Ramsey County, Minnesota

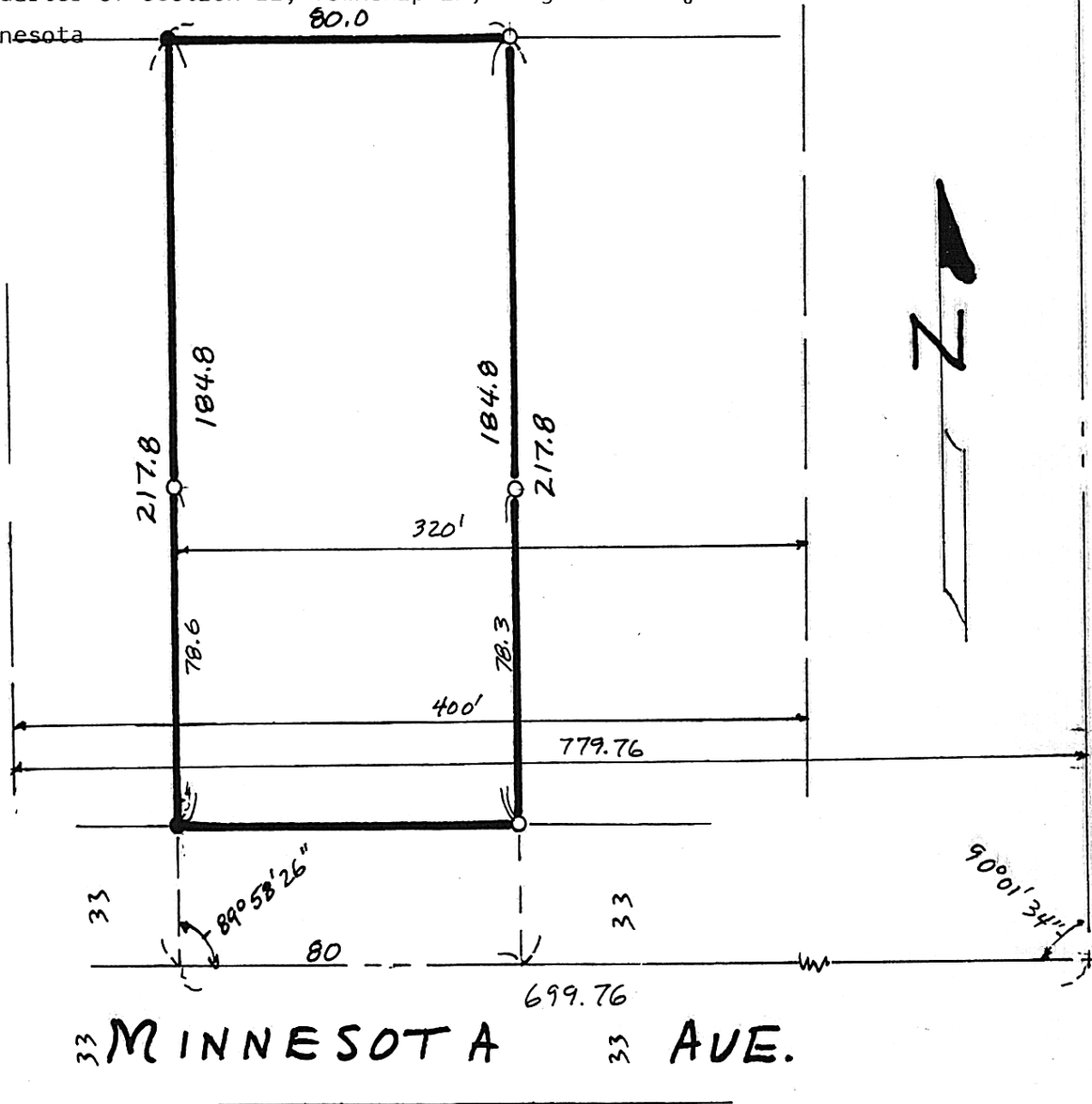

- Denotes Iron Found
- Denotes Iron Set