

**Certificate
of Survey**

From the office of
GEORGI-SCHMIDT & ASSOC. INC.
3092 No. Lexington Ave., Roseville, Mn. 55113
LAND SURVEYING
483-4408

I Hereby Certify that this plat shows a survey made by me of the property described on this plat, and that the corners are correctly placed as shown, that this survey, plan or report was prepared by me, or under my direct supervision; and that I am a duly registered Land Surveyor under the Laws of the State of Minnesota.

Job Number: 3043
Surveyed For Dennis Barrett
Date 5/10/86
Scale 1"=40'

By _____
REGISTERED LAND SURVEYOR
Mn. Registration #10459

DESCRIPTION: (Total)

That part of the Northwest quarter of Section 4, T29N, R22W described as follows: Beginning at a point 659.1 feet West of the North quarter corner of Section 4, Township 29, Range 22; thence Southwesterly along the center line of the LaBore Road a distance of 151.23 feet; thence Westerly and parallel to the North line of said Section 4 distant 282.55 feet; thence Northerly 140 feet to the North line of said Section 4; thence Easterly along the North line of said Section 4 distant 339.73 feet to the point of beginning. Subject to roads.

Ramsey County, Minnesota

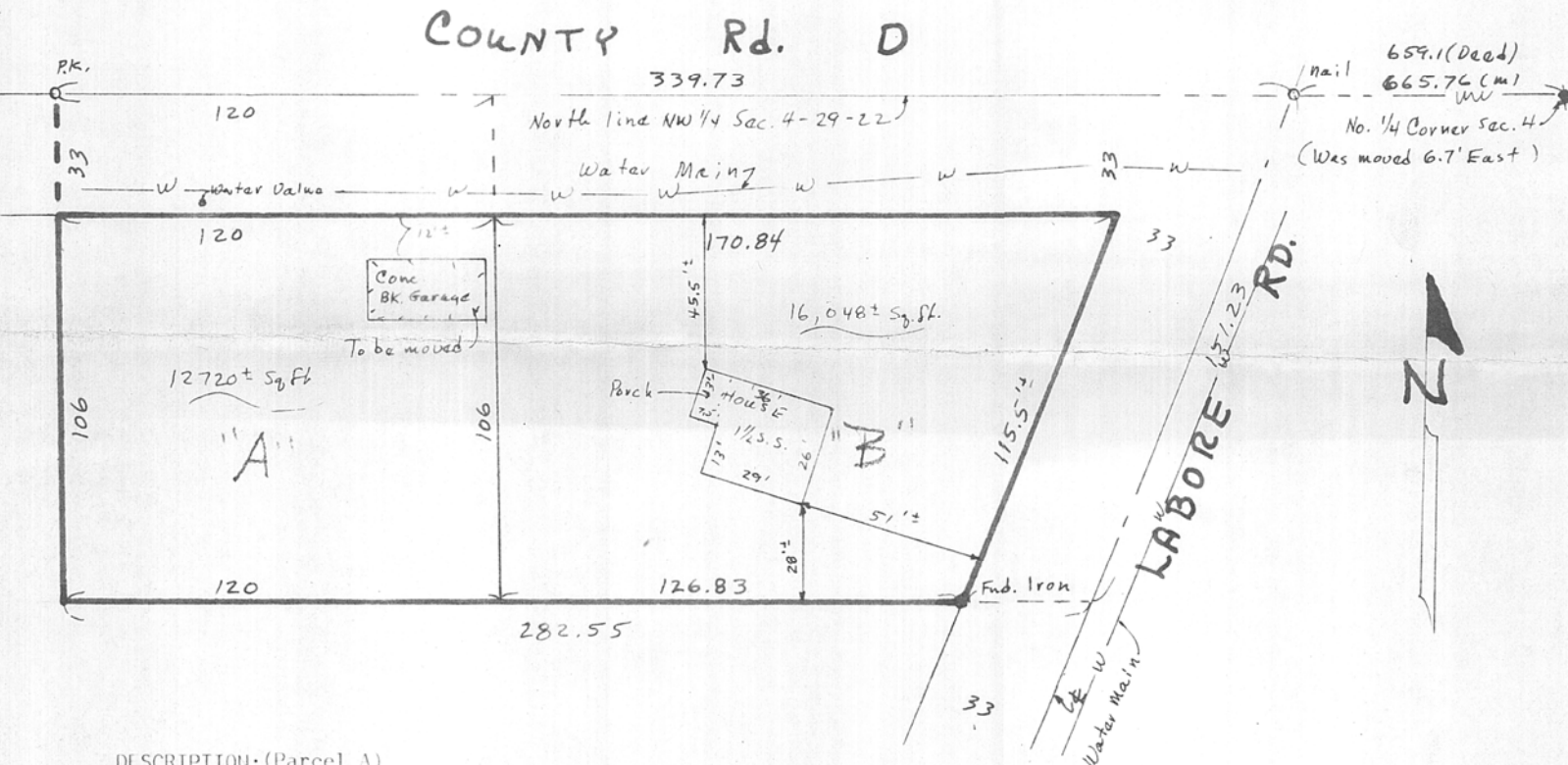

DESCRIPTION: (Parcel A)

The West 120.0 feet of the part of the Northwest quarter of Section 4, T29N, R22W described as follows: Beginning at a point 659.1 feet West of the North quarter corner of Section 4, Township 29, Range 22; thence Southwesterly along the center line of the LaBore Road a distance of 151.23 feet; thence Westerly and parallel to the North line of said Section 4 distant 282.55 feet; thence Northerly 140 feet to the North line of said Section 4; thence Easterly along the North line of said Section 4 distant 339.73 feet to the point of beginning. Subject to roads.

Ramsey County, Minnesota

DESCRIPTION: (Parcel B)

Except the West 120.0 feet thereof, that part of the Northwest quarter of Section 4, T29N, R22W described as follows: Beginning at a point 659.1 Feet West of the North quarter corner of Section 4, Township 29, Range 22; thence Southwesterly along the center line of the LaBore Road a distance of 151.23 feet; thence Westerly and parallel to the North line of said Section 4 distant 282.55 feet; thence Northerly 140 feet to the North line of said Section 4; thence Easterly along the North line of said Section 4 distant 339.73 feet to the point of beginning. Subject to roads.

Ramsey County, Minnesota