

# Certificate of Survey

From the office of  
**GEORGI-SCHMIDT & ASSOC. INC.**  
3092 No. Lexington Ave., Roseville, Mn. 55113  
LAND SURVEYING  
483-4408

I Hereby Certify that this plat shows a survey made by me of the property described on this plat ~~and that the corners are correctly placed as shown~~, that this survey was done by me, or under my direct supervision, and that I am a duly registered Land Surveyor under the Laws of the State of Minnesota.

Job Number: 1906  
Surveyed For Port Authority - City of St. Paul  
Date 6/18/85  
Scale 1" = 40'

By *Donald W. Schmidt*  
REGISTERED LAND SURVEYOR  
Mn. Reg. #10459

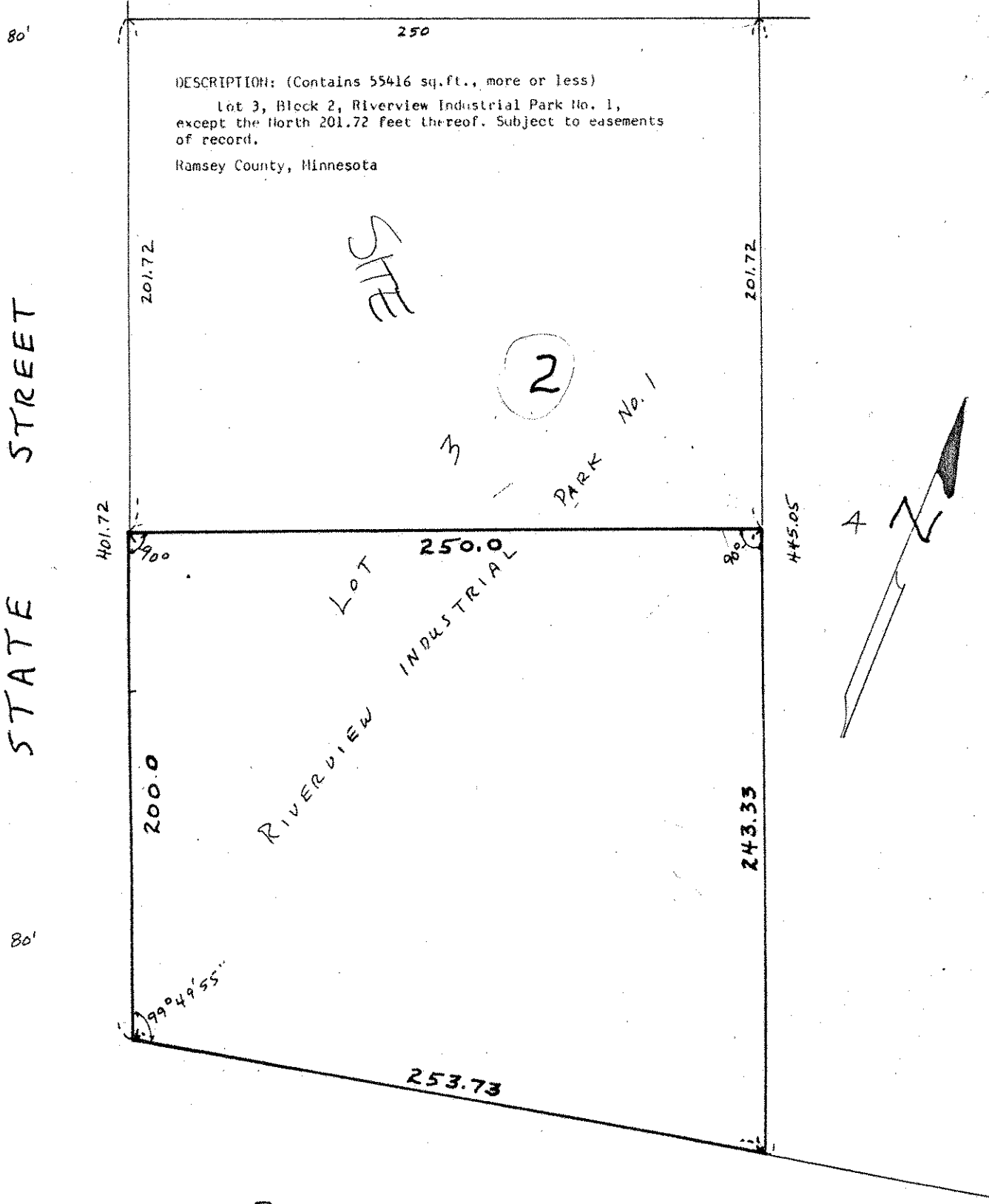

2  
10/17/85

80'