

# Certificate of Survey

From the office of  
**GEORGI-SCHMIDT & ASSOC. INC.**

3092 No. Lexington Ave., Roseville, Mn. 55113

LAND SURVEYING

483-4408

I Hereby Certify that this plat shows a survey made by me of the property described on this plat and that the corners are correctly placed as shown, that this survey was done by me, or under my direct, supervision; and that I am a duly registered Land Surveyor under Surveyed For Ray Brown the Laws of the State of Minnesota.

Date May 8, 1985

Scale 1" = 40'

By \_\_\_\_\_  
REGISTERED LAND SURVEYOR  
#10459

Job Number: 1813

**Description: "A"**

The North 75.0 feet of the South 150 feet of the East 1/3 of the North 1/2 of the West 1/2 of the East 60 acres of the Southwest 1/4 of Section 16, T29N, R23W, except the West 40.0 feet of the East 41.0 feet thereof. Subject to easements of record.

Ramsey County, Minnesota

**DESCRIPTION: "B"**

The South 75.0 feet of the East 1/3 of the North 1/2 of the West 1/2 of the East 60 acres of the Southwest 1/4 of Section 16, T29N, R23W, except the West 40.0 feet of the East 41.0 feet thereof. Subject to easements of record.

Ramsey County, Minnesota

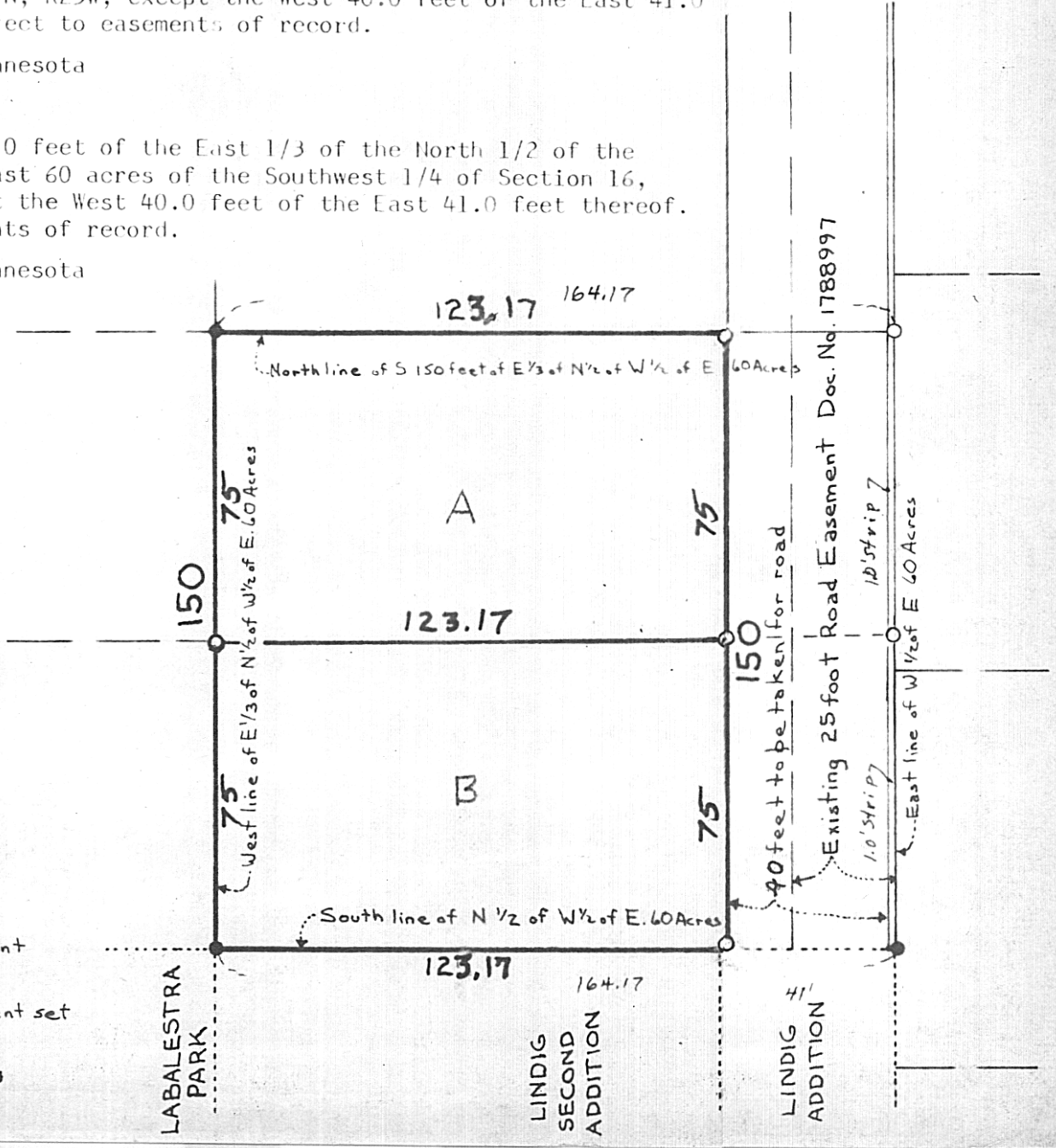

- Denotes Iron Monument found in place
- Denotes Iron Monument set