

# Certificate of Survey

From the office of  
**GEORGI-SCHMIDT & ASSOC. INC.**

3092 No. Lexington Ave., Roseville, Mn. 55113  
LAND SURVEYING  
483-4408

I Hereby Certify that this plat shows a survey made by me of the property described on this plat, and that the corners are correctly placed as shown, that this survey was done by me, or under my direct supervision; and that I am a duly registered Land surveyor under the Laws of the State of Minnesota.

Job Number: 1945

Surveyed For Christian & Missionary Alliance Church

Date 8/5/85

Scale 1" = 40'

By \_\_\_\_\_  
REGISTERED LAND SURVEYOR  
Mn. Registration No. 10459

**DESCRIPTION:**

The East 203.07 feet of the South 1/8 of the Northeast of the Southeast quarter of Section 15, Township 29, Range 23 West and the North 97.0 feet of the East 178 feet of the North half of the South quarter of Section 15, Township 29, Range 23 West, except the North 30 feet thereof. Except the Easterly and Southerly 33 feet for road.

Ramsey County, Minnesota

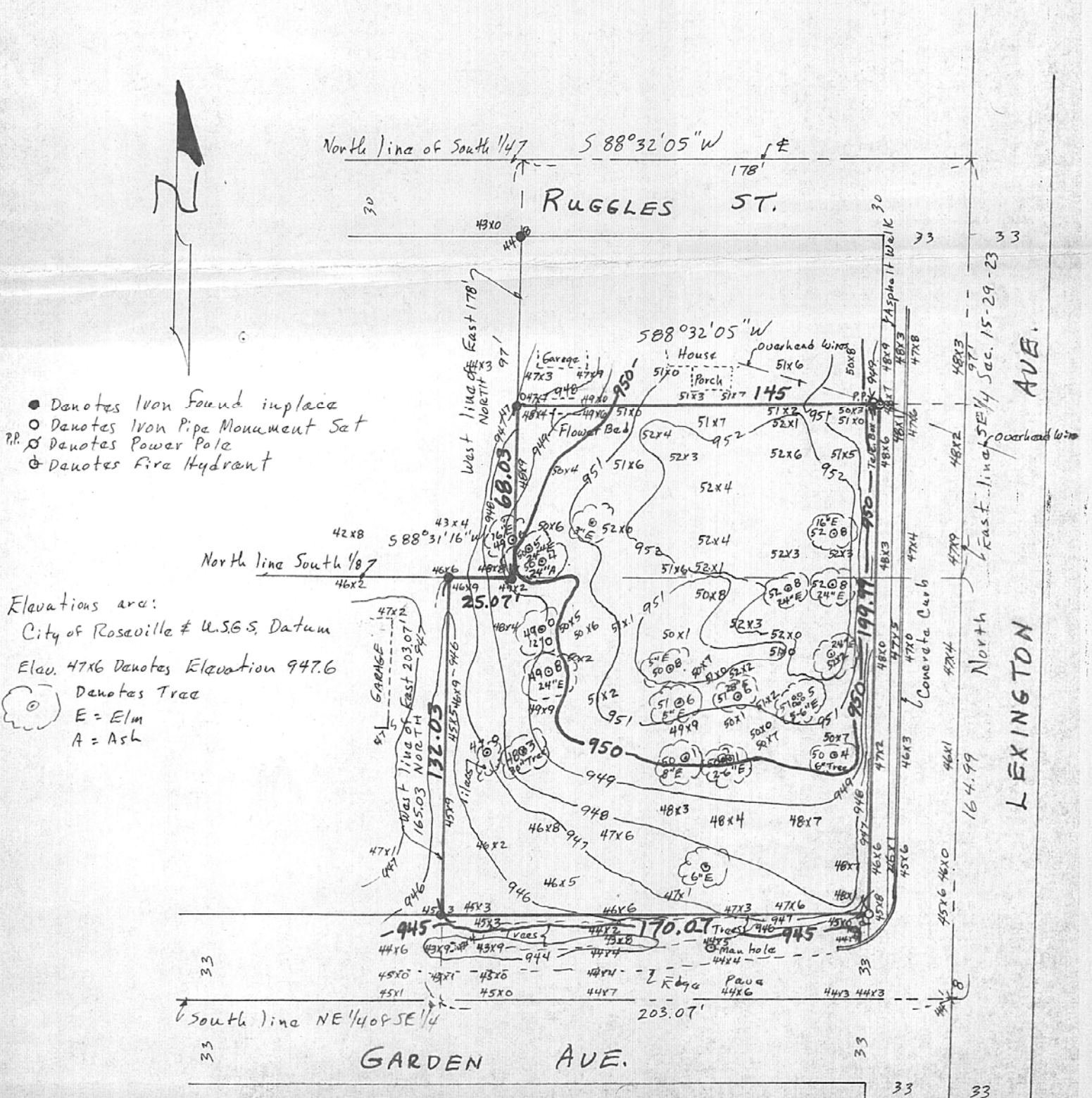

- Denotes Iron Found in place
- Denotes Iron Pipe Monument Set
- PP Denotes Power Pole
- ⊕ Denotes Fire Hydrant

Elevations are:  
City of Roseville ≠ U.S.G.S. Datum  
Elev. 47X6 Denotes Elevation 947.6  
○ Denotes Tree  
E = Elm  
A = Ash