

Certificate of Survey

From the office of
GEORGI-SCHMIDT & ASSOC. INC.

3092 No. Lexington Ave., Roseville, Mn. 55113

LAND SURVEYING

483-4408

I Hereby Certify that this plat shows a survey made by me of the property described on this plat, and that the corners are correctly placed as shown, that this survey was done by me or under my direct supervision; and that I am a duly registered Land Surveyor under the Laws of the State of Minnesota.

Job Number: 1960

Surveyed For Cedarwood Homes

Date August 15, 1985

Scale 1" = 20'

By _____
REGISTERED LAND SURVEYOR
#10459

Description

The East 63 feet of the West 528 feet of the North 135 feet of the South 635 feet of the SE 1/4 of the NE 1/4 of Section 12, T 29N, R 23W, Ramsey County, Minnesota. Subject to easements of record.

The North 135 feet of the South 635 feet the West 3/4 of the SE 1/4 of the NE 1/4 of Section 12, T 29N, R 23W except the East 365 feet thereof and except the West 528 feet thereof. Ramsey County. Subject to a drainage easement over the East 50 feet thereof and subject to other easements of record.



TRANSIT AVENUE

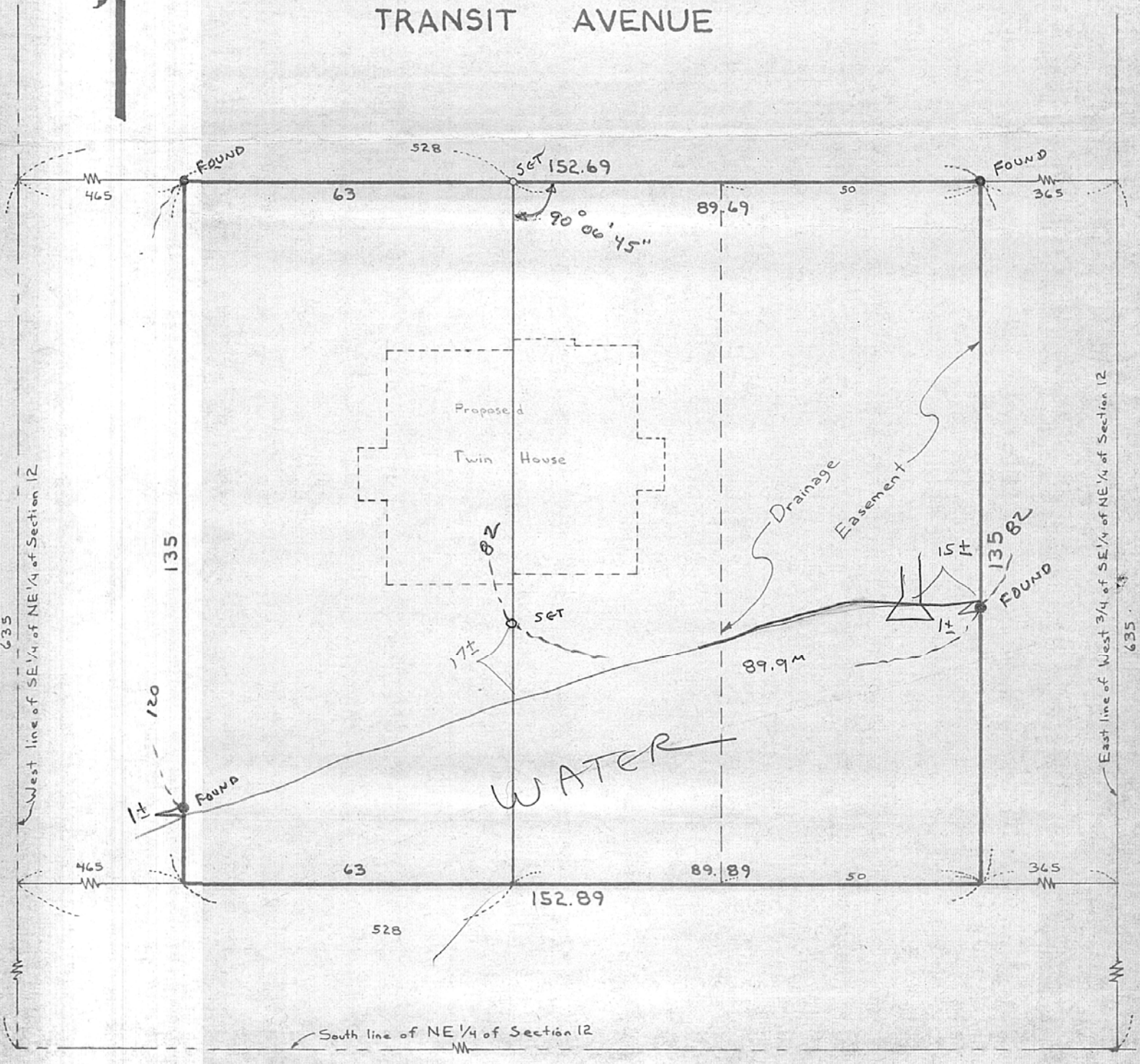

Certificate of Survey

From the office of
GEORGI-SCHMIDT & ASSOC. INC.
3092 No. Lexington Ave., Roseville, Mn. 55113
LAND SURVEYING
483-4408

I Hereby Certify that this plat shows a survey made by me of the property described on this plat and that the corners are correctly placed as shown, that this survey was done by me or under my direct supervision; and that I am a duly registered Land Surveyor under the Laws of the State of Minnesota.

Job Number: 1960
Surveyed For Cedarwood Homes Irons Sat 8/20/85
Date August 15, 1985 5/28/86 Added House location By _____
Scale 1" = 20' REGISTERED LAND SURVEYOR
#10459

Description

The East 63 feet of the West 528 feet of the North 135 feet of the South 635 feet of the SE 1/4 of the NE 1/4 of Section 12, T 29N, R 23W, Ramsey County, Minnesota. Subject to easements of record.

The North 135 feet of the South 635 feet the West 3/4 of the SE 1/4 of the NE 1/4 of Section 12, T 29 N, R 23W except the East 365 feet thereof and except the West 528 feet thereof. Ramsey County. Subject to a drainage easement over the East 50 feet thereof and subject to other easements of record.



TRANSIT AVENUE

- Denotes Irons Found in place
- Denotes Iron Pipe Monument Set

