

400 E. ST. GERMAIN ST
ST. CLOUD, MN 56301
612-251-7751



314 OAK ST
SAUK CENTRE, MN 56378
612-352-3664

500 W HWY 96 ST PAUL MN 55112 612-484-3301

I hereby certify that this Certificate of Survey Description Easement Plan Specification or Building Location was prepared by me or under my direct supervision and that I am a duly Registered Land Surveyor under the laws of the State of Minnesota.

Le Roy W. Carley

Reg. No. 4987 Date 8-10-84

Revised See line of S Shore Blvd : 7-16-87

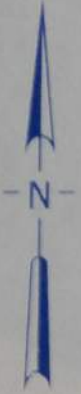

SCALE: 1 inch = 40 feet

- Denotes iron monument found
- Denotes iron monument set

W line of Gov't Lot 2, Sec. 24, T. 30. N., R. 22. W.

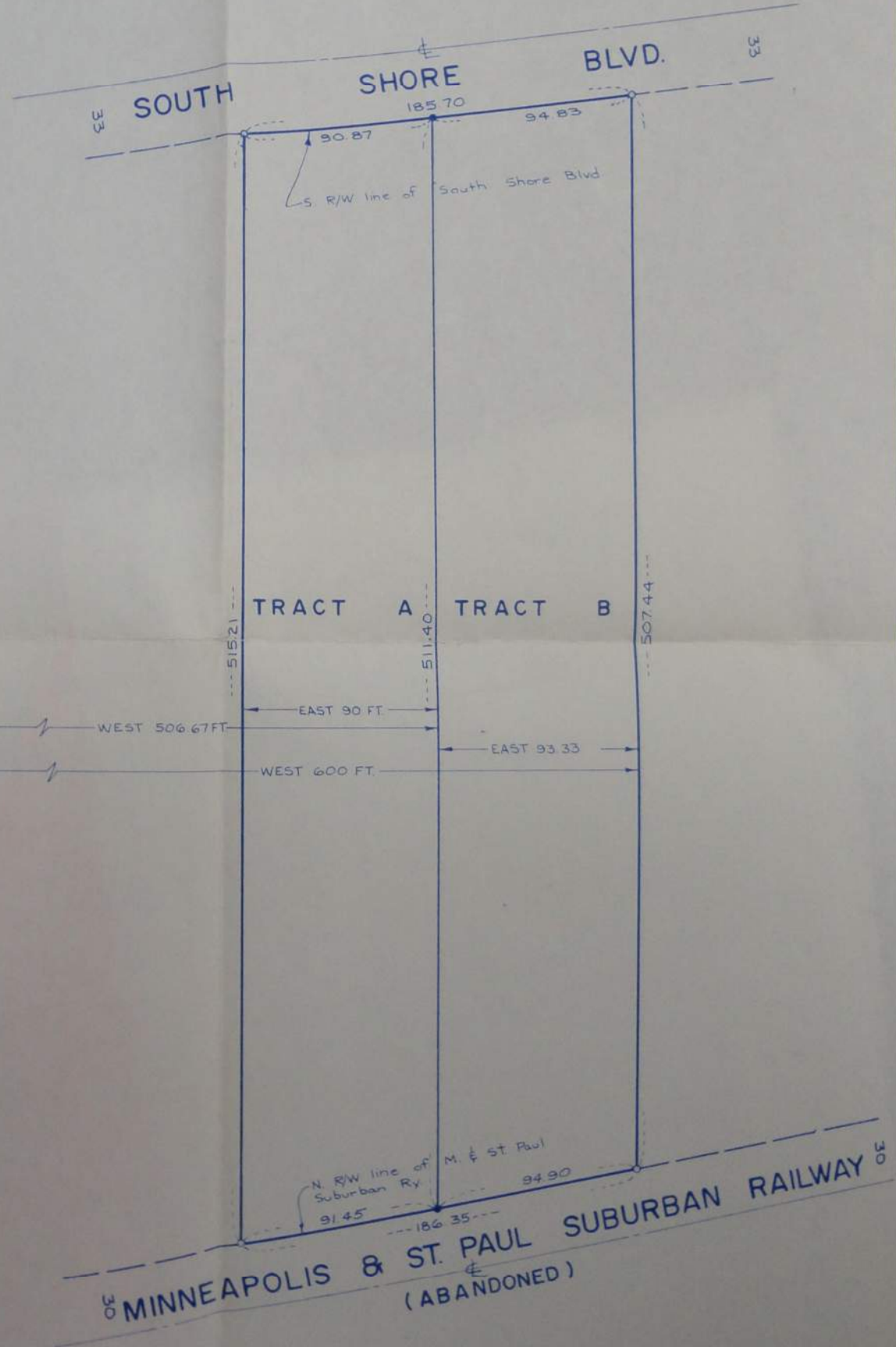

TRACT A

The East 90 feet of the West 506.67 feet of that part of Government Lot 2 between South Shore Boulevard and Minneapolis and St. Paul Suburban Railway right-of-way in Section 24, Township 30 North, Range 22 West.

TRACT B

The East 93.33 feet of the West 600 feet of that part of Government Lot 2 between South Shore Boulevard and Minneapolis and St. Paul Suburban Railway right-of-way in Section 24, Township 30 North, Range 22 West.