

Certificate of Survey

From the office of
GEORGI-SCHMIDT & ASSOC. INC.
3092 No. Lexington Ave., Roseville, Mn. 55113
LAND SURVEYING
483-4408

I Hereby Certify that this plat shows a survey made by me of the property described on this plat, and that the corners are correctly placed as shown,

Job Number: 1576

Surveyed For Jim Hepp

Date April 18, 1984

Scale 1" = 40'

By _____
REGISTERED LAND SURVEYOR

Description:

#10459
Parcel "A"
Lot 30, the North 28.32 feet of Lot 31, that part of Lot 29 lying North of the Easterly extension of the South line of the North 28.32 feet of said Lot 31, and the East 10 feet of that part of said Lot 29 lying South of the Easterly extension of the South line of the North 28.32 feet of said Lot 31, Block 4, Price's Silver Lake Addition.
Ramsay County, Minnesota

Parcel "B"
Except the East 10 feet thereof, that part of Lot 29 lying South of the Easterly extension of the South line of the North 28.32 feet of Lot 31, Lot 31, except the North 28.32 feet thereof, and all of Lot 32, Block 4, Price's Silver Lake Addition.
200.0
Ramsay County, Minnesota

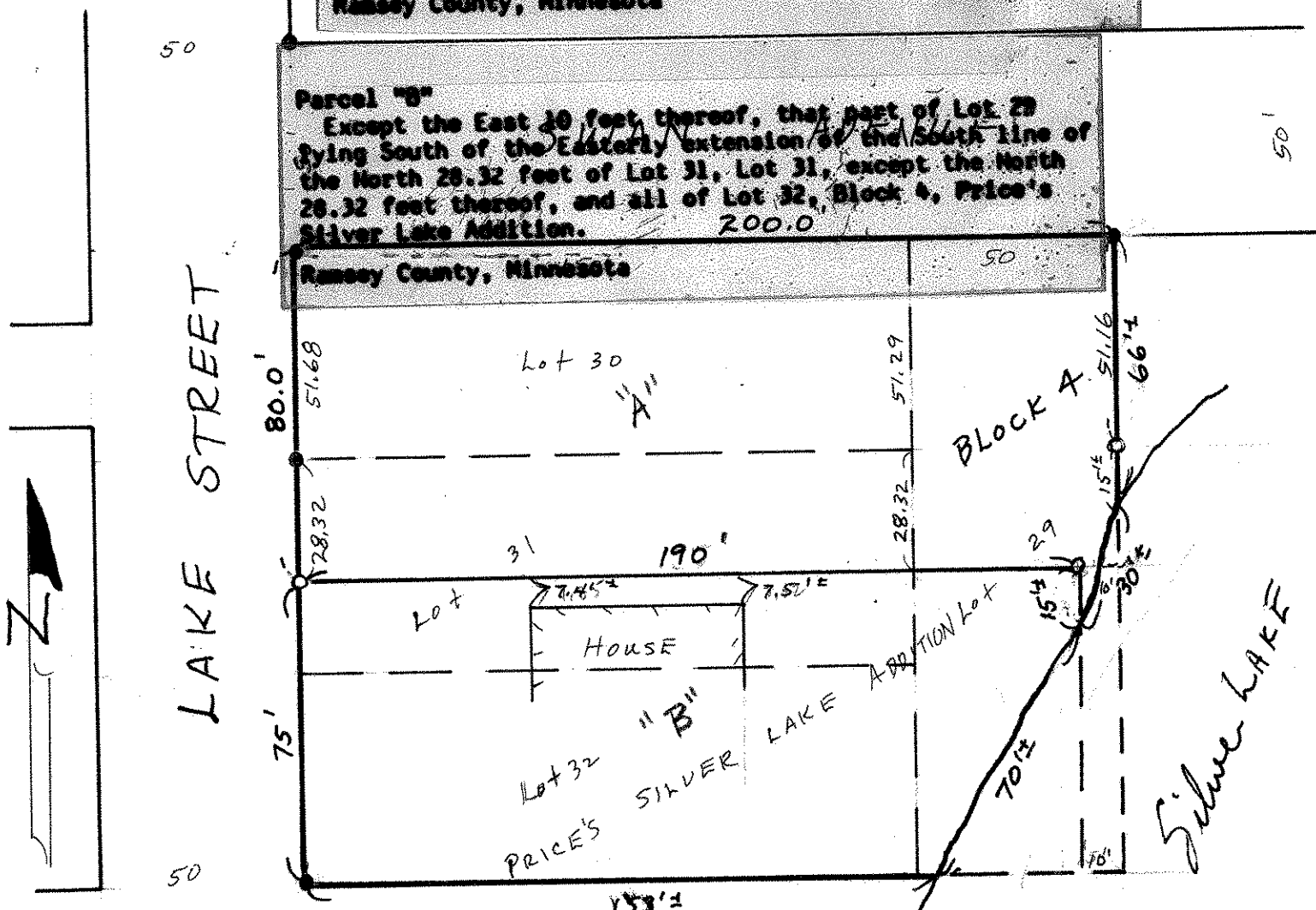

● Denotes Iron Found in place
○ Denotes Iron Pipe Monument Set