

# Certificate of Survey

From the office of  
**GEORGI-SCHMIDT & ASSOC. INC.**  
3092 No. Lexington Ave., Roseville, Mn. 55113  
LAND SURVEYING  
483-4408

I Hereby Certify that this plat shows a survey made by me of the property described on this plat, and that the corners are correctly placed as shown,

Job Number: 1583

Surveyed For Bruce Walseth

Date April 30 1984

Scale 1" = 50'

By \_\_\_\_\_  
REGISTERED LAND SURVEYOR  
#10459

**Description:**

Lot 5,  
Block 2  
Gervais Shores Addition,  
Ramsey County, Minnesota.  
Subject to easements.

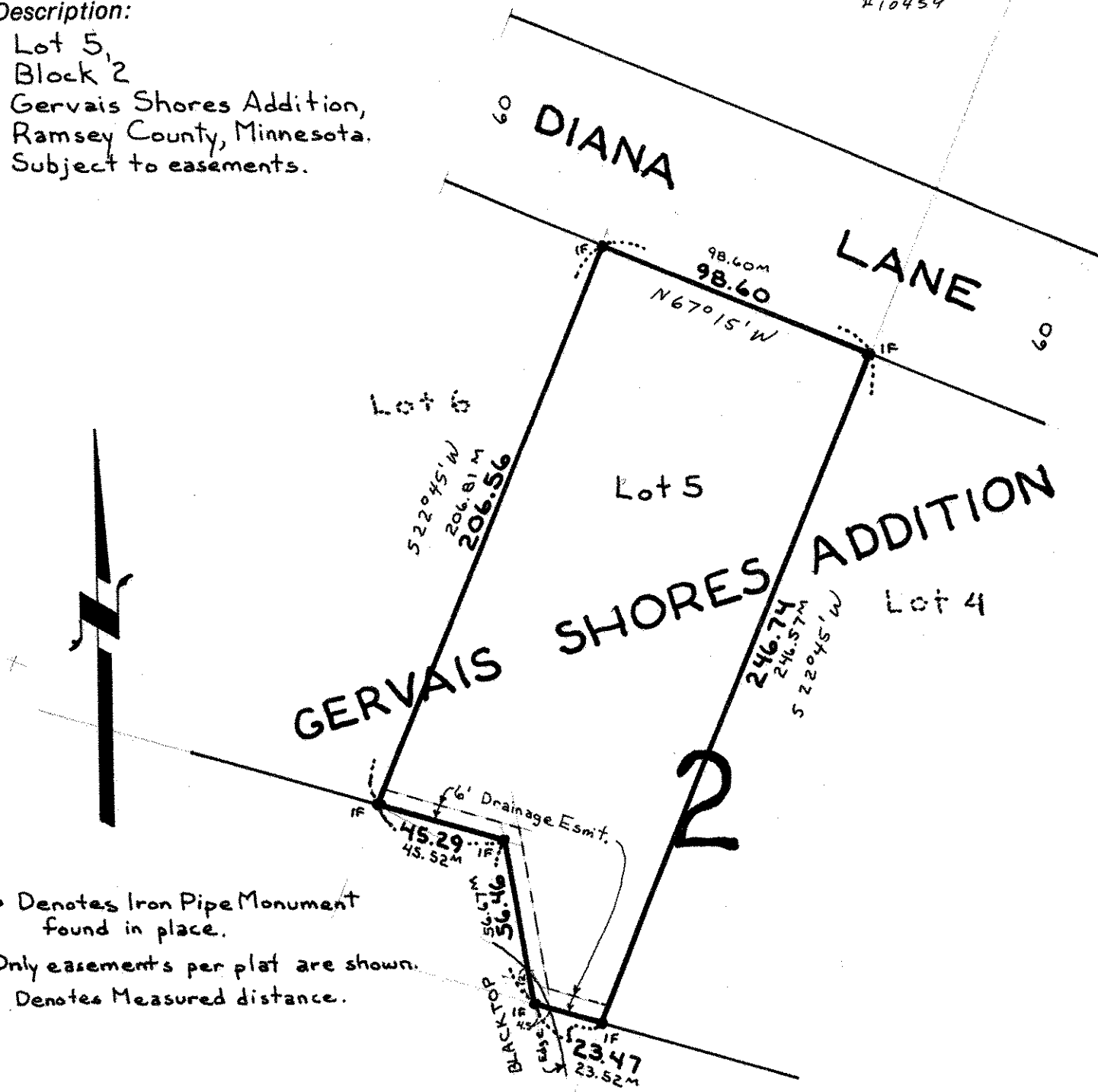

• Denotes Iron Pipe Monument found in place.  
Only easements per plat are shown.  
M Denotes Measured distance.