

Certificate of Survey

From the office of
GEORGI-SCHMIDT & ASSOC. INC.
3092 No. Lexington Ave., Roseville, Mn. 55113
LAND SURVEYING
483-4408

I Hereby Certify that this plat shows a survey made by me of the property described on this plat, and that the corners are correctly placed as shown, and that all locations have been correctly shown.

Job Number: 485

8/13/84 Resat Notherly Irons & Set Addn. Irons & nails.

Description: DWS

10/11/79 Revised Description DWS
Surveyed For Marlin Rosin - Steve Nelson

Date 9/13/79 - 8/14/84

Scale 1" = 40'

By Donald W. Schmidt
REGISTERED LAND SURVEYOR

Those parts of Lots 11 and 12, Block 2, Arden Hills lying Southerly of a straight line extending to the shoreline of Lake Johanna from a point on the Easterly line of said Lot 11 distant 12 feet northerly, as measured along said Easterly line, from the Southeast corner of said Lot 11 through a point on the Southerly line of said Lot 11 distant 102.88 feet westerly from said Southeast corner.

Ramsey County, Minnesota

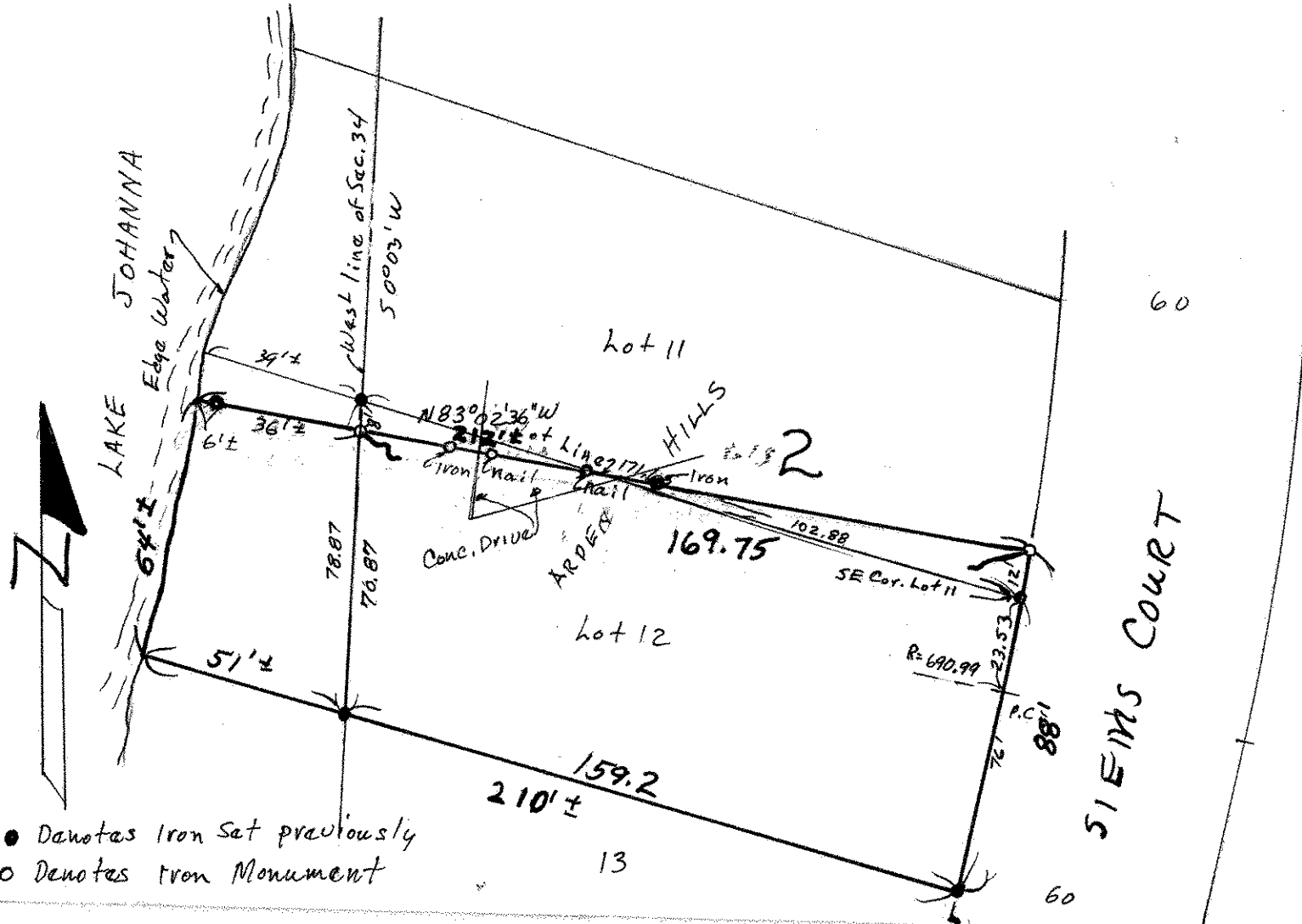

- Denotes Iron Set previously
- Denotes Iron Monument