

NE 14 28 22

Certificate of Survey

From the office of
GEORGI-SCHMIDT & ASSOC. INC.
3092 No. Lexington Ave., Roseville, Mn. 55113
LAND SURVEYING
483-4408

I Hereby Certify that this plat shows a survey made by me of the property described on this plat, and that the corners are correctly placed as shown.

Job Number: 1420

Surveyed For Backvich

Date 7/7/83

Scale 1"=50'

By Donald W. Schmidt
REGISTERED LAND SURVEYOR
#10459

Description:

Lot 9 and the Northwesternly
1/2 of Lot 10, Block 11,
Burlington Heights Division
No. 1.

Ramsey County, Minnesota

SURVEY NOTE:

Survey based on road centerline as
computed by City of St. Paul Survey
dept., irons placed on Registered
Land Survey No. 245 and irons
found in place along southeastern
line of Lot 11, said Block.

DESCRIPTION:

Lot 11 and the Southeasterly
1/2 of Lot 10, Block 11, Burlington
Heights Division No. 1.

Ramsey County, Minnesota

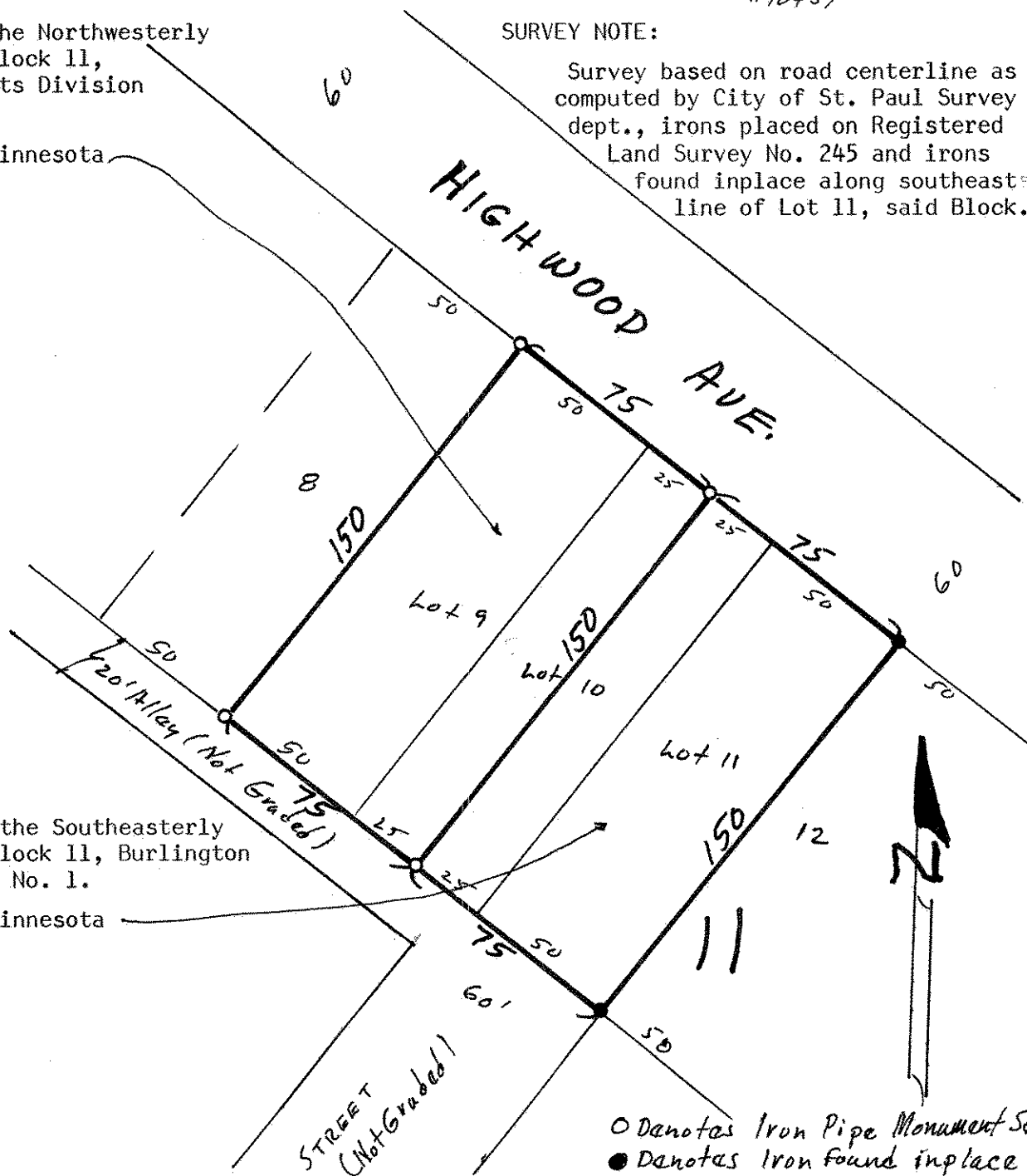

○ Denotes Iron Pipe Monument Set
● Denotes Iron found in place