

NE 14 28 22

Certificate of Survey

From the office of
GEORGI-SCHMIDT & ASSOC. INC.
3092 No. Lexington Ave., Roseville, Mn. 55113
LAND SURVEYING
483-4408

I Hereby Certify that this plat shows a survey made by me of the property described on this plat, and that the corners are correctly placed as shown,

Job Number: 1420

Surveyed For Beckrich

Date 7/7/83

Scale 1" = 50'

By Donald W. Schmidt
REGISTERED LAND SURVEYOR
#10459

Description:

Lots 7 and 8, Block 11,
Burlington Heights
Division No. 1.

Ramsey Co., Mn.

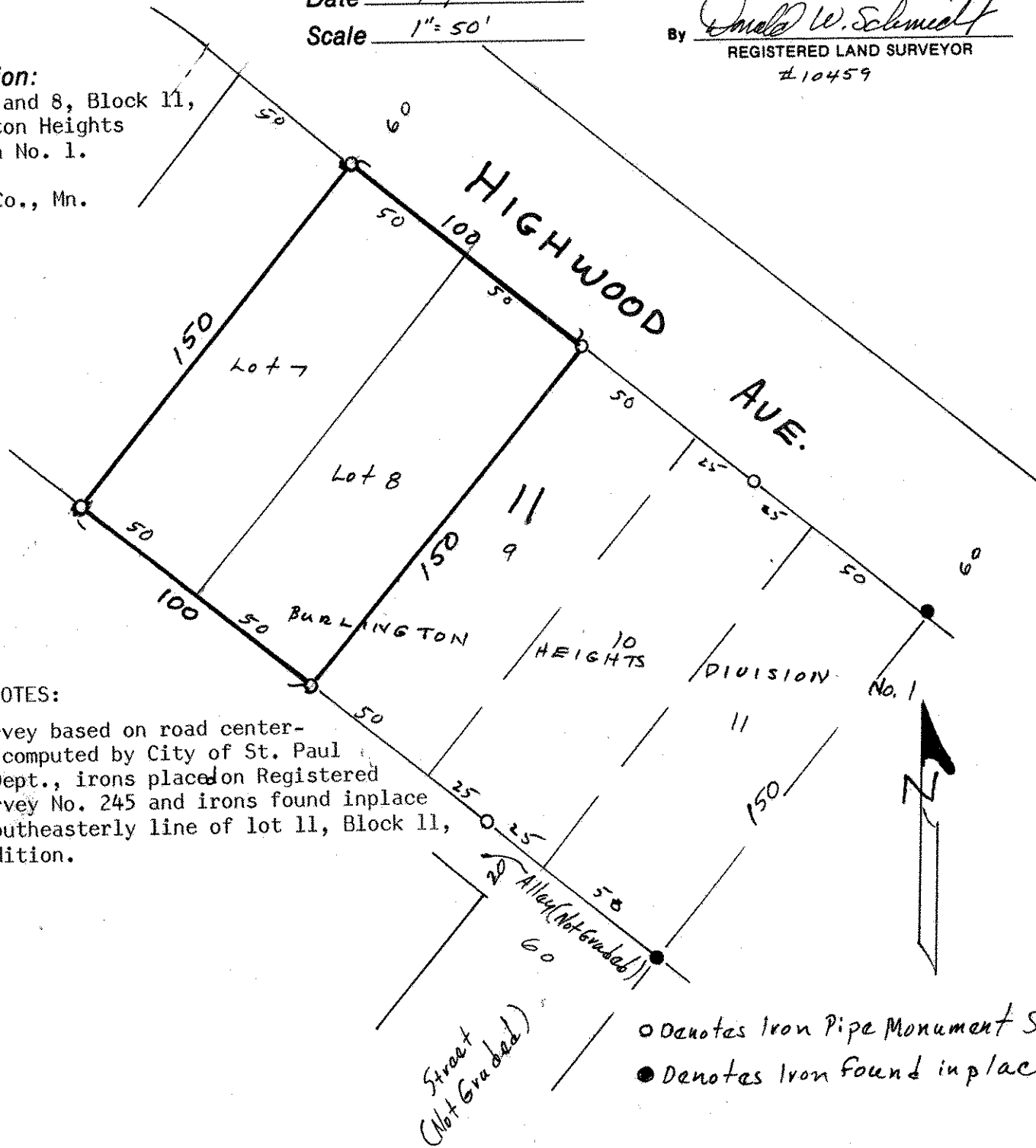

SURVEY NOTES:

Survey based on road center-line as computed by City of St. Paul Survey Dept., irons placed on Registered Land Survey No. 245 and irons found in place along southeasterly line of lot 11, Block 11, said Addition.

- Denotes Iron Pipe Monument Set
- Denotes Iron Found in place