

**Certificate
of Survey**

From the office of
GEORGI-SCHMIDT & ASSOC. INC.
 3092 No. Lexington Ave., Roseville, Mn. 55113
 LAND SURVEYING
 483-4408

I Hereby Certify that this plat shows a survey made by me of the property described on this plat, and that the corners are correctly placed as shown, and that all locations have been correctly shown.

Job Number: 168

Surveyed For Hughes Const

Date October 1978

Scale 1" = 40'

By Donald W Schmidt
 REGISTERED LAND SURVEYOR

Description:

Subject to roads; The East 124 feet of the South 213 feet of the SE¹/₄ of the SE¹/₄ of Section 3 T29 R22, Ramsey County Minnesota.

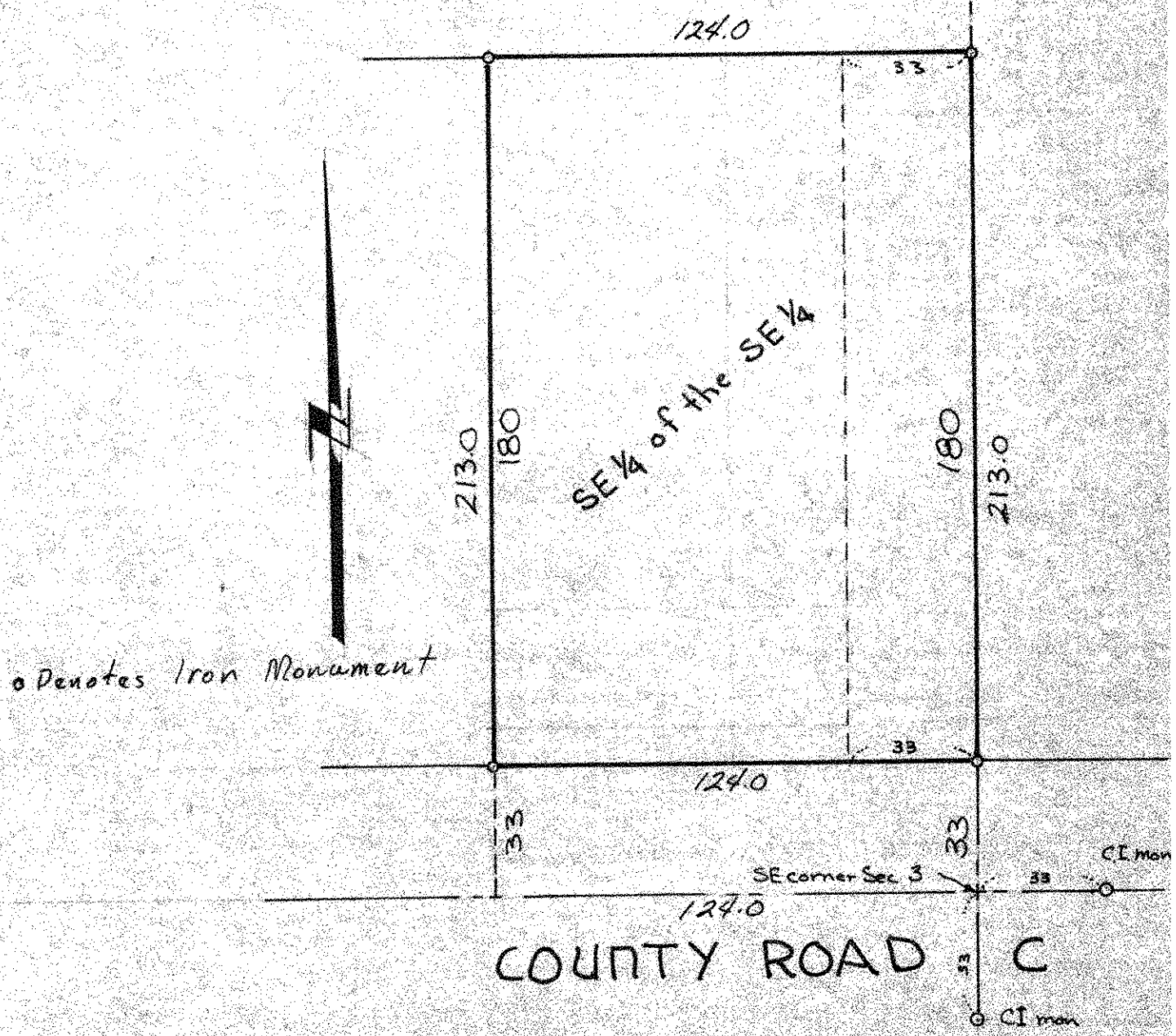

o Denotes Iron Monument