

Certificate of Survey

From the office of
GEORGI-SCHMIDT & ASSOC. INC.
3092 No. Lexington Ave., Roseville, Mn. 55113
LAND SURVEYING
483-4408

I Hereby Certify that this plat shows a survey made by me of the property described on this plat, and that the corners are correctly placed as shown,

Job Number: 1417

Surveyed For Belair Builders Inc.

Date June 22 1983

Scale 1" = 40'

By Donald W. Schmidt
REGISTERED LAND SURVEYOR
#10459

Description:

Lot 8,
Block 1,
Belair Lake Josephine Heights No. 2,
Ramsey County, Minn.

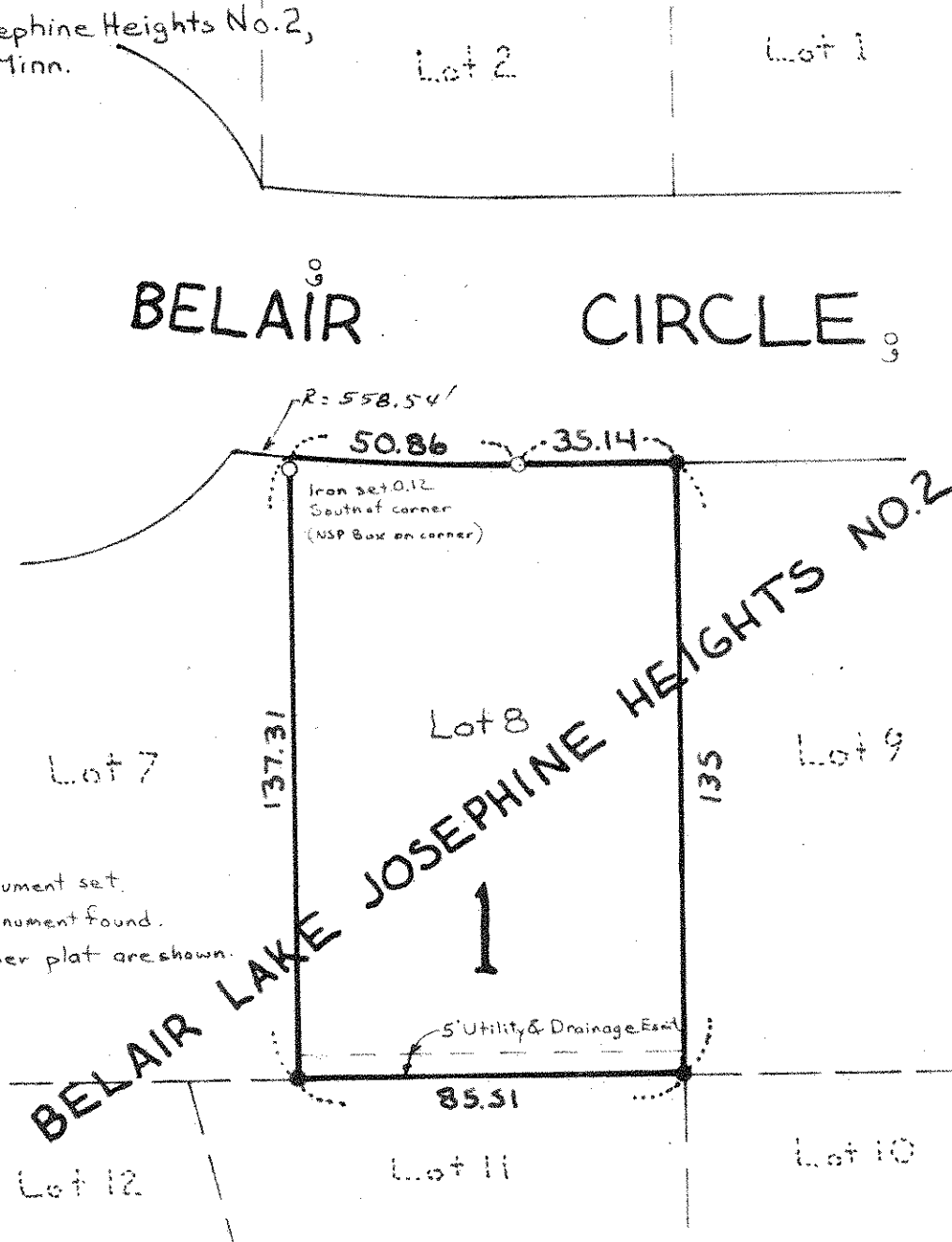

o Denotes Iron Pipe Monument set.
● Denotes Iron Pipe Monument found.
Only easements as per plat are shown.