NE 3 29 23

Certificate of Survey

From the office of

GEORGI- SCHMIDT & ASSOC. INC.

3092 No. Lexington Ave., Roseville, Mn. 55113

LAND SURVEYING

483-4408

I Hereby Certify that this plat shows a survey made by me of the property described on this plat, and that the corners are correctly placed as shown.

Job Number: 1324

Surveyed For Balair Builders Inc.

Date 2/7/83

Scale 1" = 40'

By Donald W. Schmidt
REGISTERED LAND SURVEYOR
#10459

Description:

Lot 11, Block 1, Belair Lake Hosephine Heights No. 2
Ramsey County, Minnesota
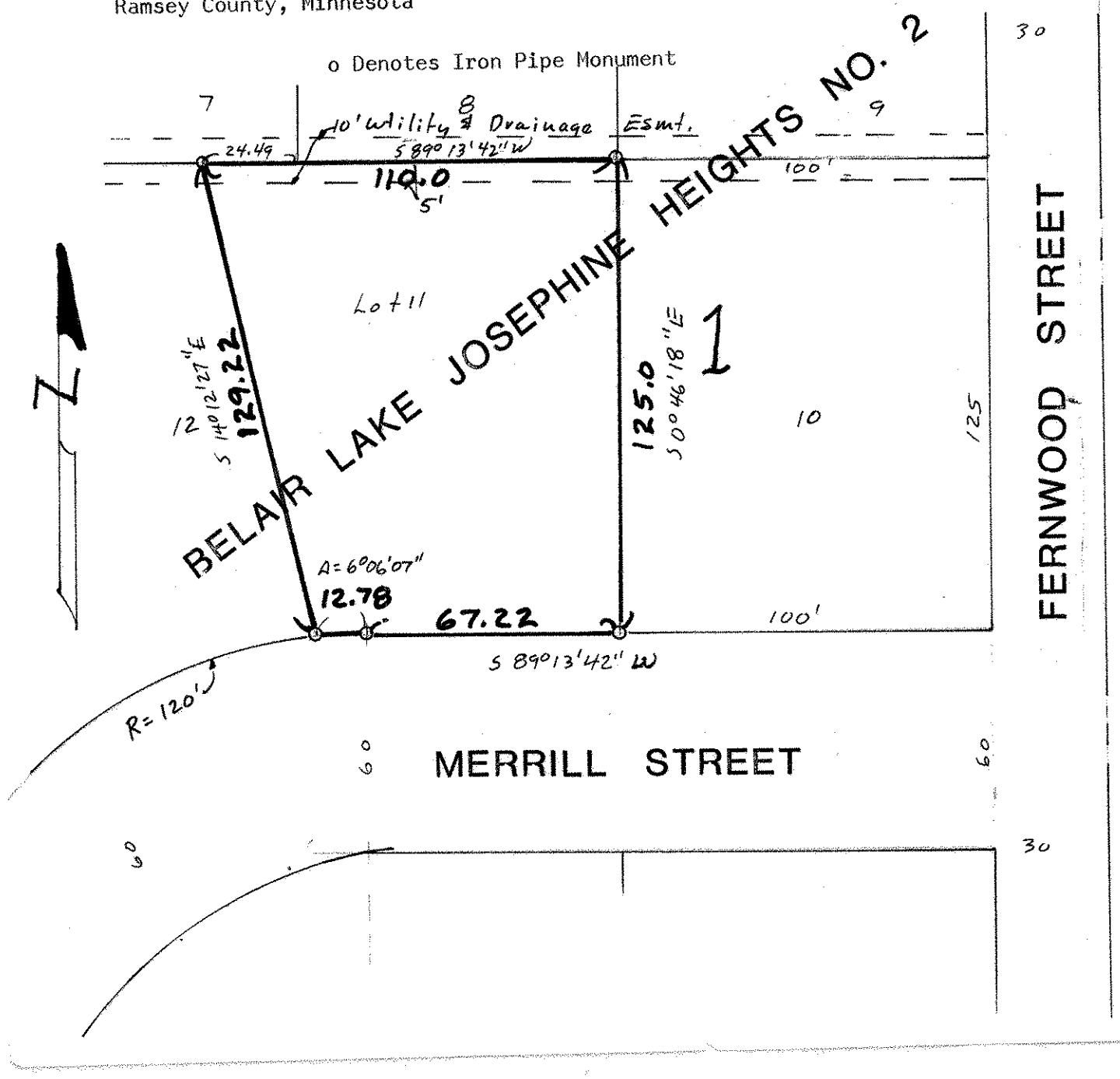
o Denotes Iron Pipe Monument