

Certificate of Survey

From the office of
GEORGI-SCHMIDT & ASSOC. INC.
3092 No. Lexington Ave., Roseville, Mn. 55113
LAND SURVEYING
483-4408

I Hereby Certify that this plat shows a survey made by me of the property described on this plat, and that the corners are correctly placed as shown,

Job Number: 1405

Surveyed For Belair Builders Inc.

Date 6/13/83

Scale 1" = 30'

By Donald W. Schmidt
REGISTERED LAND SURVEYOR
#10459

Description:

Lot 8, Block 2, Belair Lake Josephine Heights No. 2
Ramsey County, Minnesota

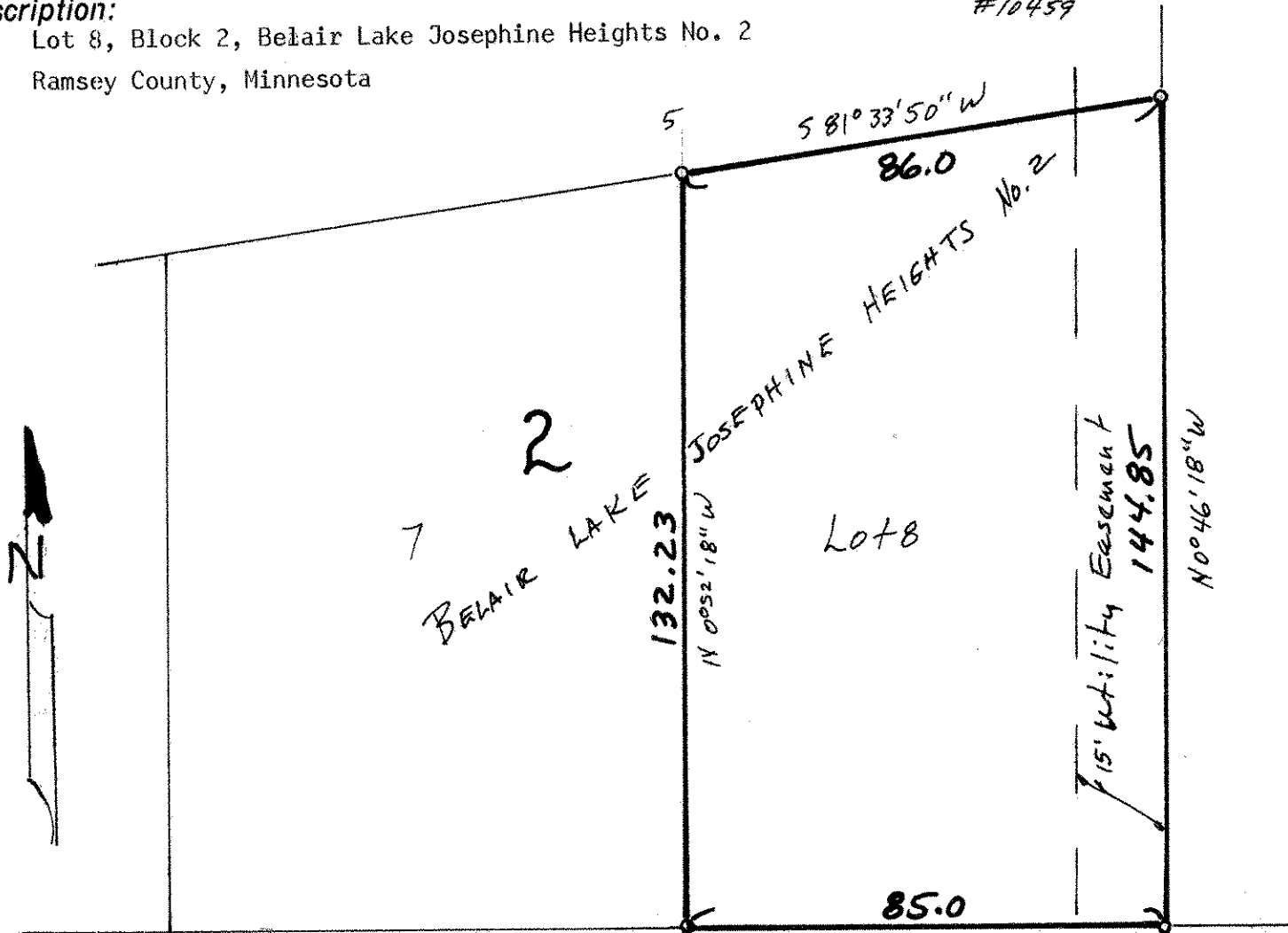

33

^{EAST}
COUNTY ROAD C²

33

South line NE 1/4 Sec. 7-29-23

33

0 Danotas Iron Pipe Monument

33