

WARREN I. FORSBERG, CONSULTING R.L.S.
LAKE & LAND SURVEYING, INC.
 JAMES E. DANLEY, PRESIDENT

961 ARCADE ST.
 ST. PAUL, MN
 55108
 776-6211
 776-6711

SURVEY FOR NORTH ST. PAUL-OAKDALE SCHOOL DISTRICT
DESCRIBED AS:

That part lying North of Seventh Avenue, of the West one-half of the North 19.35 acres of the Southeast 1/4 of the Northeast 1/4 of Section 14, Township 29, Range 22, except that part thereof dedicated and occupied by a public street known as Seventh Avenue.

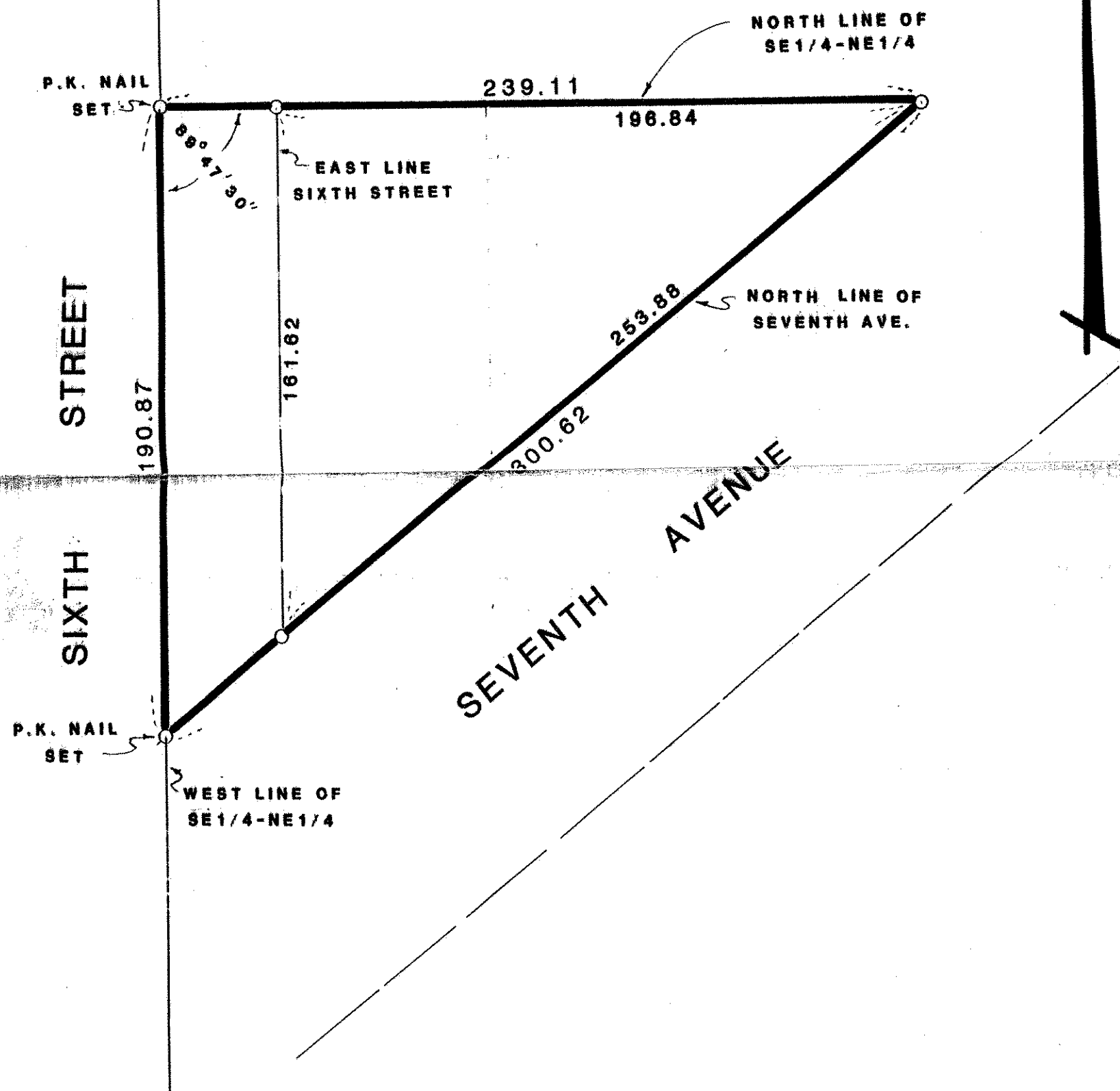

Scale: 1 Inch = 40 Feet

Sheet of Sheets

I hereby certify that this survey, plan or report was prepared by me or under my direct supervision and that I am a duly Registered Land Surveyor under the laws of the State of Minnesota.

By James E. Danley TITLE

MINN. R.L.S. No. 14887
 on the 11th day of May 19 83

This certificate valid only to party shown hereon.

BEARINGS ARE ASSUMED

○ Indicates Iron Monument Set & Marked R.L.S. 14887

● Indicates Iron Monument Found, Set By Others

Improvements and or encroachments located and shown only upon request.

DES.=Described | REC.=Record | MEA.=Measured

DESCRIPTION PROVIDED BY OWNER