

**Certificate
of Survey**

From the office of
GEORGI-SCHMIDT & ASSOC. INC.
3092 No. Lexington Ave., Roseville, Mn. 55113
LAND SURVEYING
483-4408

I Hereby Certify that this plat shows a survey made by me of the property described on this plat, and that the corners are correctly placed as shown,

Job Number: 1409

Surveyed For Diane Lindholm

Date 6/17/83

Scale 1" = 30'

By Donald W. Schmidt
REGISTERED LAND SURVEYOR
#10459

Description: (As furnished over phone)

Lots 5 and 6, Block 29, Auerbach's Rearrangement of part of White Bear.
Ramsey County, Minnesota

SURVEY NOTE:

Irons at NW, NE and SW corner of Block and irons at the SE and SW corner of Lot 6 used for control of this survey.

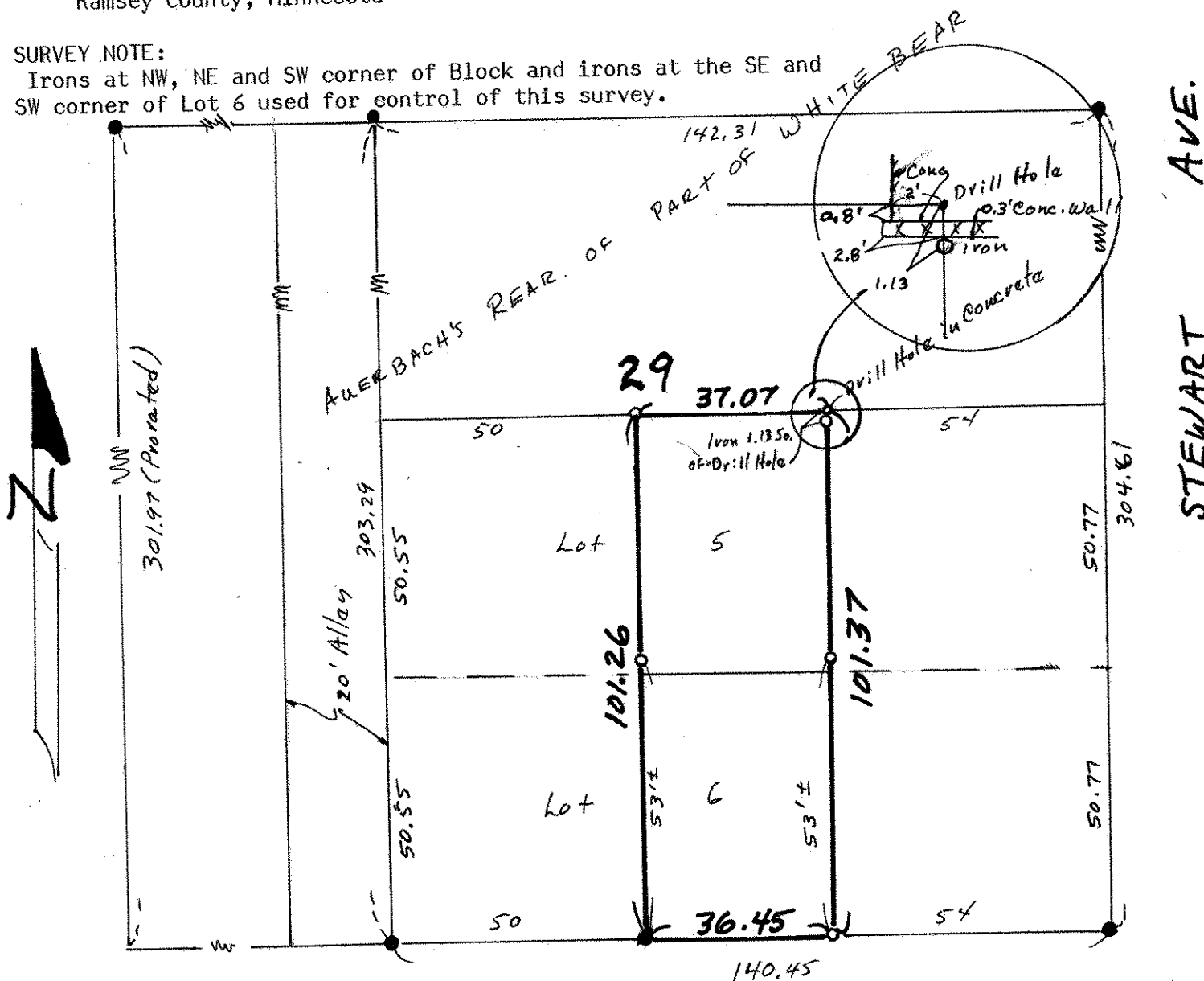

● Denotes Iron found in place
○ Denotes Iron Pipe Monument Set