

Certificate of Survey

From the office of
GEORGI-SCHMIDT & ASSOC. INC.
3092 No. Lexington Ave., Roseville, Mn. 55113
LAND SURVEYING
483-4408

I Hereby Certify that this plat shows a survey made by me of the property described on this plat, and that the corners are correctly placed as shown.

Job Number: 1450

Surveyed For Kenneth Voges

Date 8/29/83

Scale 1" = 40'

By Donald W. Schmitt
REGISTERED LAND SURVEYOR
#10459

Description:

Lot 2, Block 19, Bacchus Fourth Add.

Ramsay County, MN.

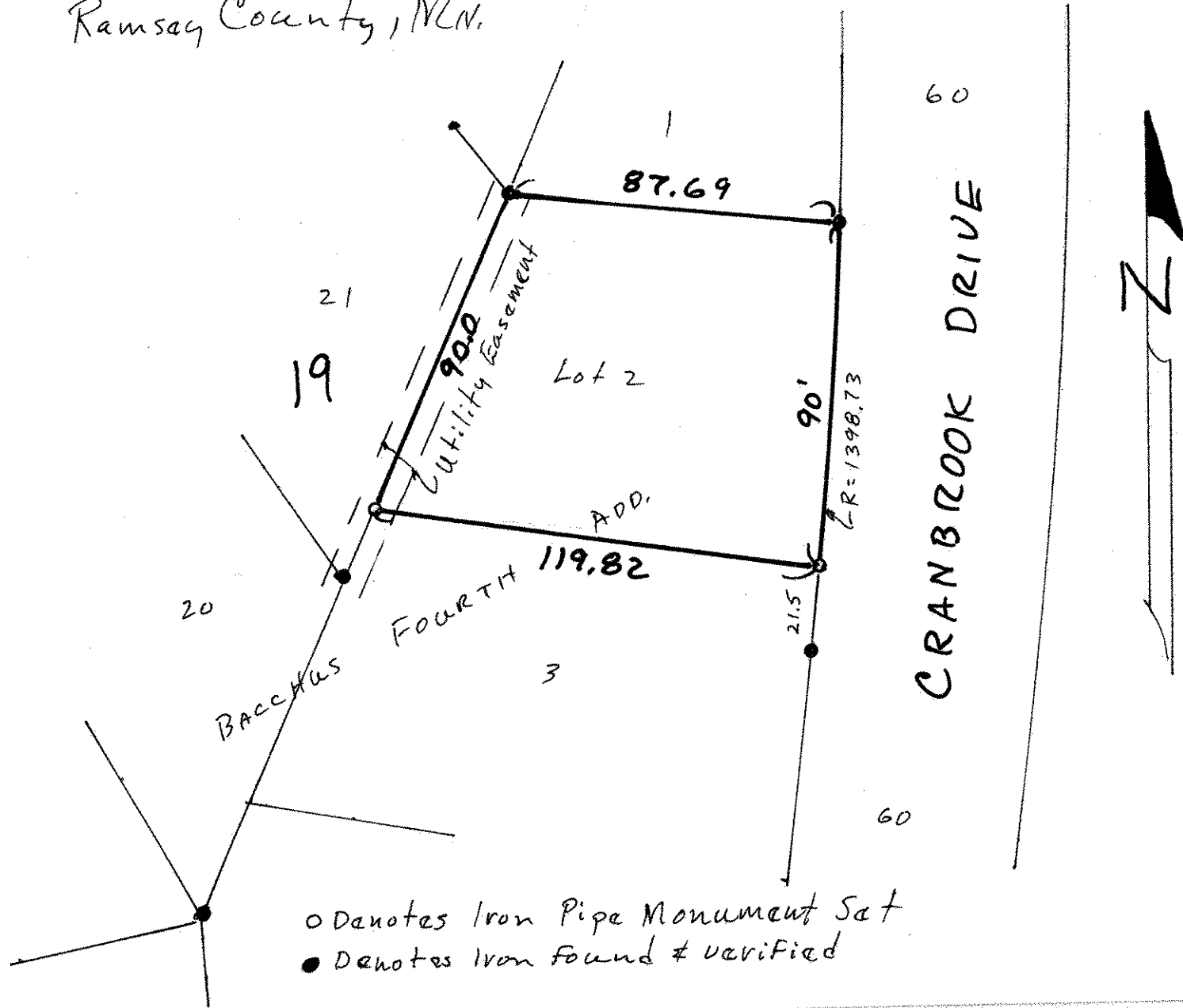

o Denotes Iron Pipe Monument Set
● Denotes Iron Found & verified