

NW 11 30 23

# Certificate of Survey

## From the office of GEORGI-SCHMIDT & ASSOC. INC.

3092 No. Lexington Ave., Roseville, Mn. 55113

LAND SURVEYING

483-4408

I Hereby Certify that this plat shows a survey made by me of the property described on this plat, and that the corners are correctly placed as shown.

Job Number: 1423

Surveyed For Ernie Barrow

Date 6/29/83

Scale 1" = 30'

By Donald W. Schmidt  
REGISTERED LAND SURVEYOR  
#10459

### Description:

Lot 9, Larson's Turtle Lake Addition.

Ramsey County, Minnesota

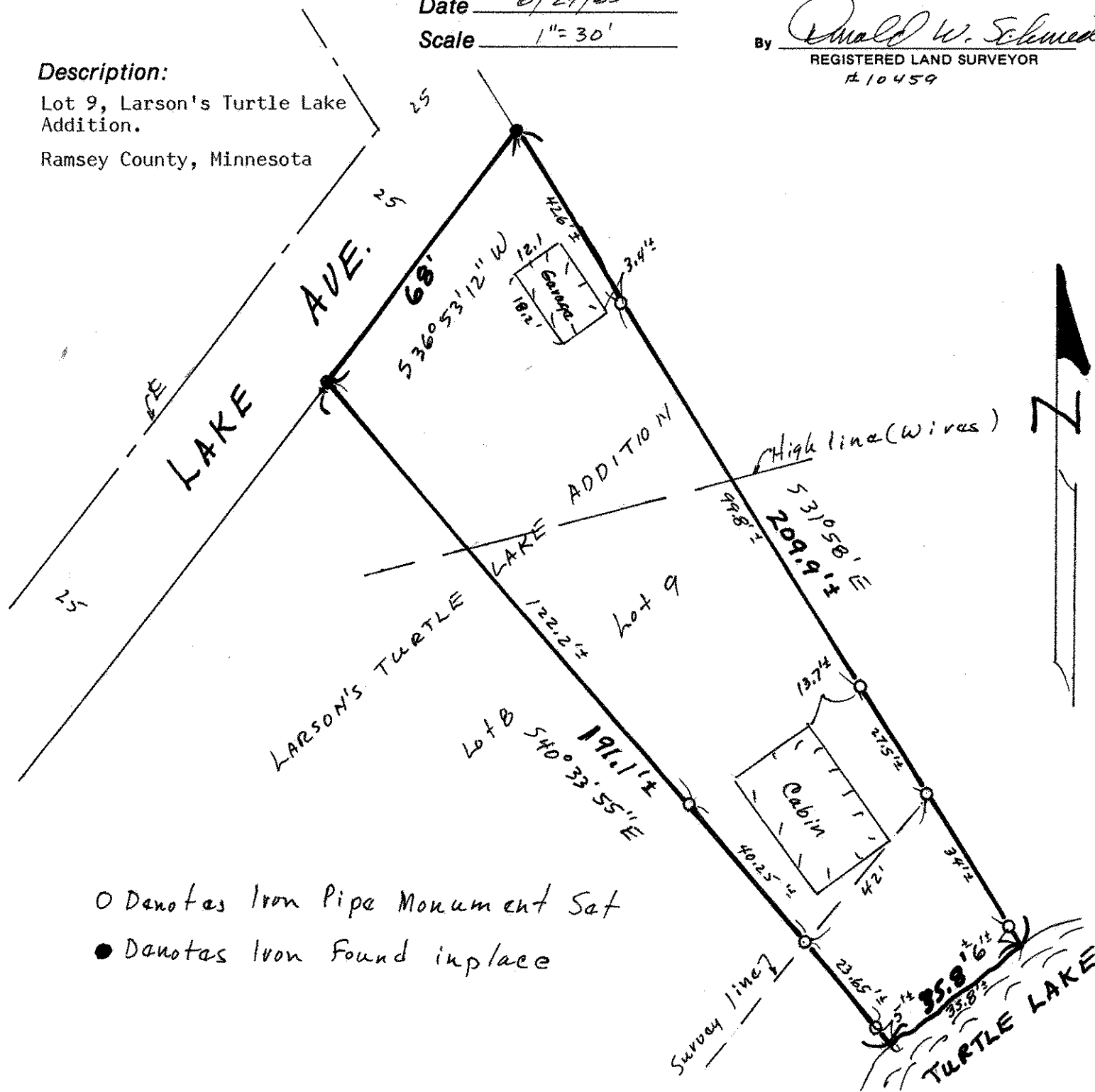

○ Denotes Iron Pipe Monument Set

● Denotes Iron Found in place