

Certificate of Survey

From the office of
GEORGI-SCHMIDT & ASSOC. INC.
3092 No. Lexington Ave., Roseville, Mn. 55113
LAND SURVEYING
483-4408

I Hereby Certify that this plat shows a survey made by me of the property described on this plat, and that the corners are correctly placed as shown,

Job Number: 1259

Surveyed For Dennis Homel

Date 10/5/82

Scale 1" = 30'

By Donald W. Schmidt
REGISTERED LAND SURVEYOR
10459

Description:

Lots 6 and 7, Block 2, Phillips' Addition, Ramsey County, Minnesota.

SURVEY'S NOTE:

Lots 6 thru 14, said Block 2 are even lots, lot 15 is odd. From walls and irons found it appears that Lots 6 thru 14 were given called for plat measurements.

Stone Mont
W

North line NW 1/4 of Sec. 32-29-22

C.I.M.

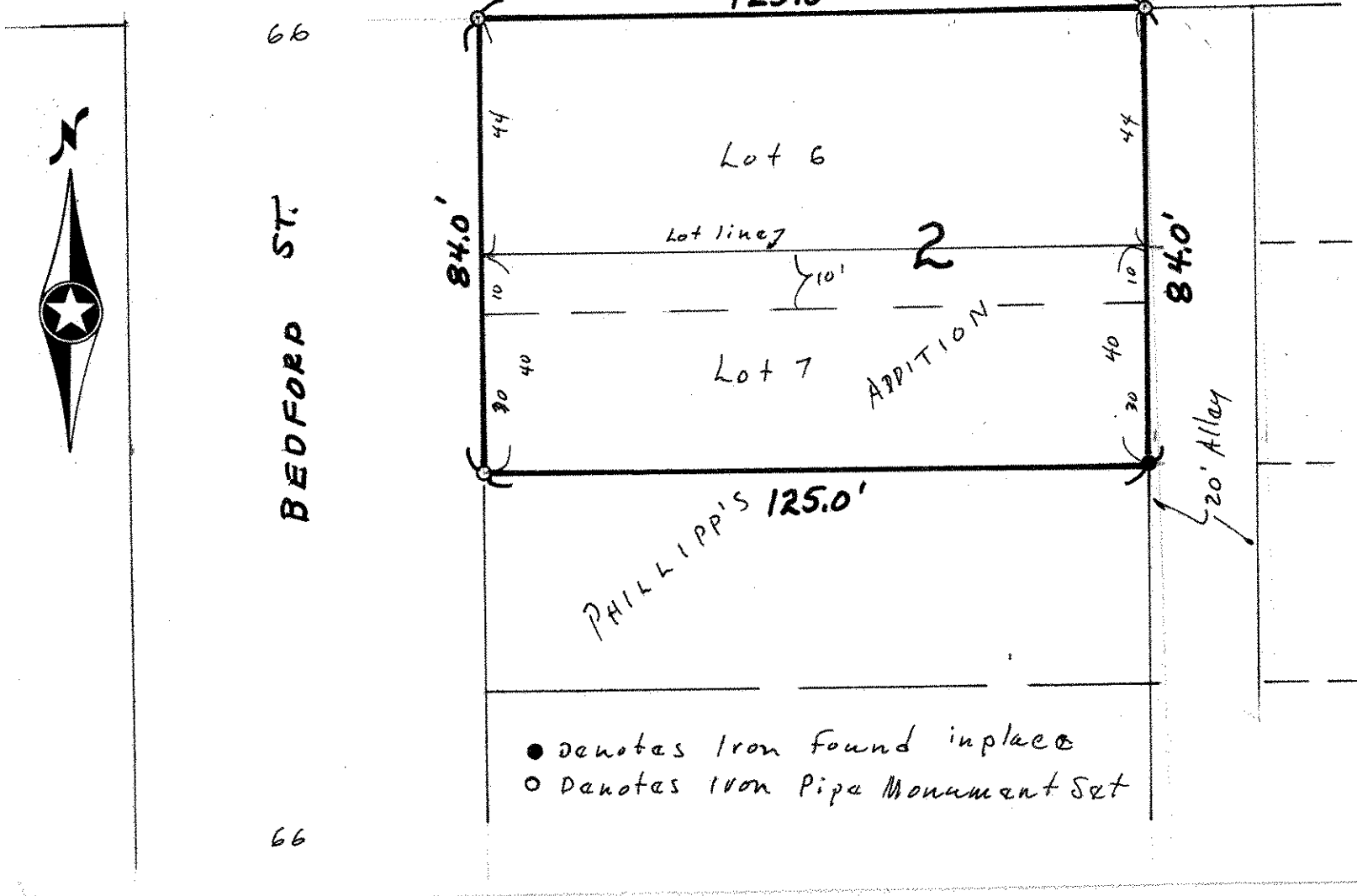

66

BEDFORD ST.

MINNEHAHA AVE

125.0'

Lot 6

Lot line 7

2

Lot 7

ADDITION

PHILLIPPS 125.0'

84.0'

20' Alley

- denotes Iron Found in place
- denotes Iron Pipe Monument Set

66