

Certificate of Survey

From the office of
GEORGI-SCHMIDT & ASSOC. INC.
3092 No. Lexington Ave., Roseville, Mn. 55113
LAND SURVEYING
483-4408

I Hereby Certify that this plat shows a survey made by me of the property described on this plat, and that the corners are correctly placed as shown,

Job Number: 1224

Surveyed For JUDY ANDERSON

Date AUGUST 9, 1982

Scale 1" = 40'

By Orval W. Schmidt
REGISTERED LAND SURVEYOR
#10459

Description:

Lot 20, Block 4, Lane's North Dale Park.

Ramsey County, Minnesota

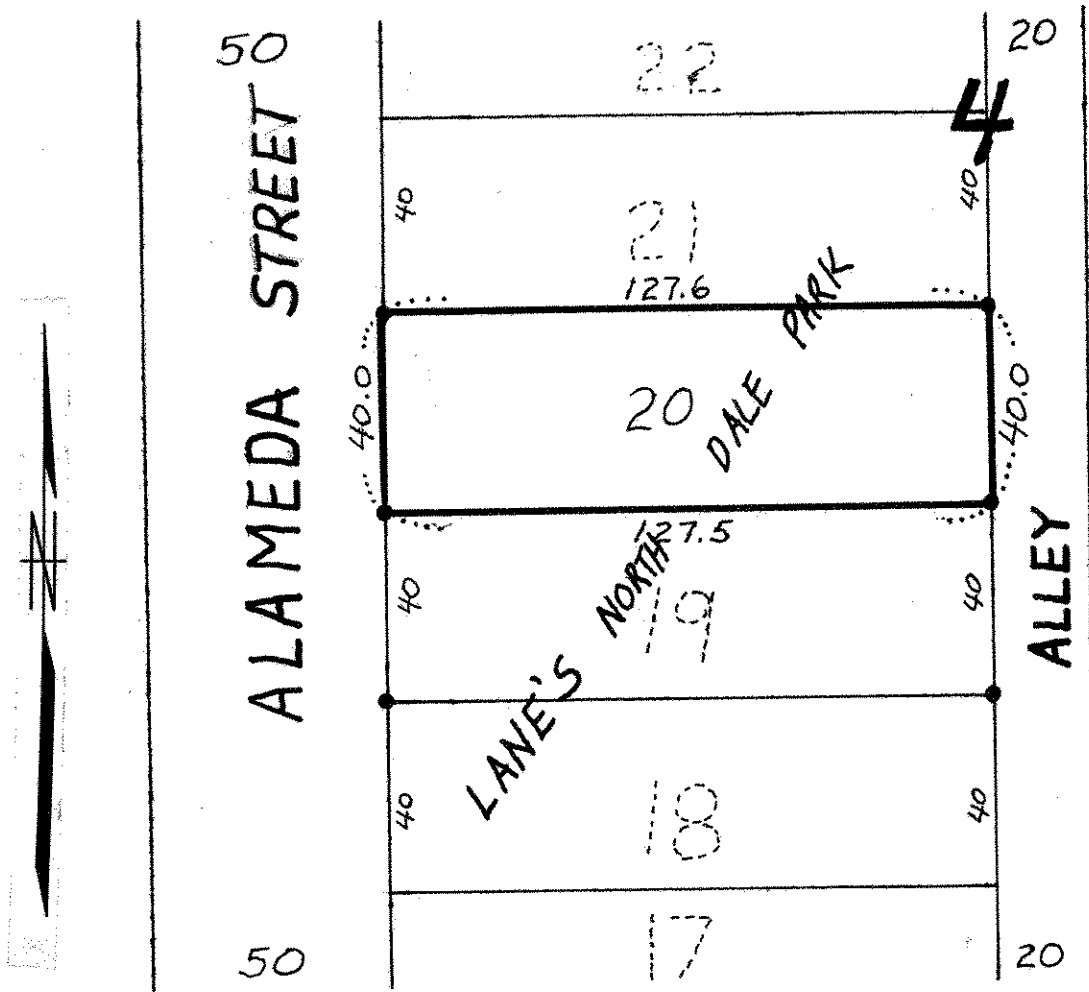

• DENOTES IRON PIPE MONUMENT FOUND