

**Certificate
of Survey**

From the office of
GEORGI-SCHMIDT & ASSOC. INC.
3092 No. Lexington Ave., Roseville, Mn. 55113
LAND SURVEYING
483-4408

Job Number: 1289

I Hereby Certify that this plat shows a survey made by me of the property described on this plat, and that the corners are correctly placed as shown, that this survey was done by me, or under my direct supervision; and that I am a duly registered Land Surveyor under the Surveyed For Thomas, Heller Laws of the State of Minnesota.

Date November 10, 1982 Revised 2/10/86
" " 12/13/86
Scale 1" = 30'
By Donald W. Schmidt
REGISTERED LAND SURVEYOR
#10459

Description:

Lots 12, 13 and 14, Block 2, Brightwood Park, Lots 16 and 17, Block 3, Stierle, McConville and Seeger's Midway Addition and
**all that part of a strip of land in the NE 1/4 of Section 33, T29N, R23W, lying southerly of and adjoining Lot 17, Block 3, Stierle, McConville and Seeger's Midway Addition and lying northerly of and adjoining Lots 12, 13 and 14, Block 2, Brightwood Park.
Ramsey County, Minnesota

**Legal verification is needed to consider this hiatus as excess in the block to be prorated to each addition.

- △ J.M. Denotes Judicial Monument set
- Denotes iron found in place
- Denotes iron pipe monument set

Apparent lines of occupancy:
alley on North
Aldine St. on West
Sherburne Ave. on South
Fences on East

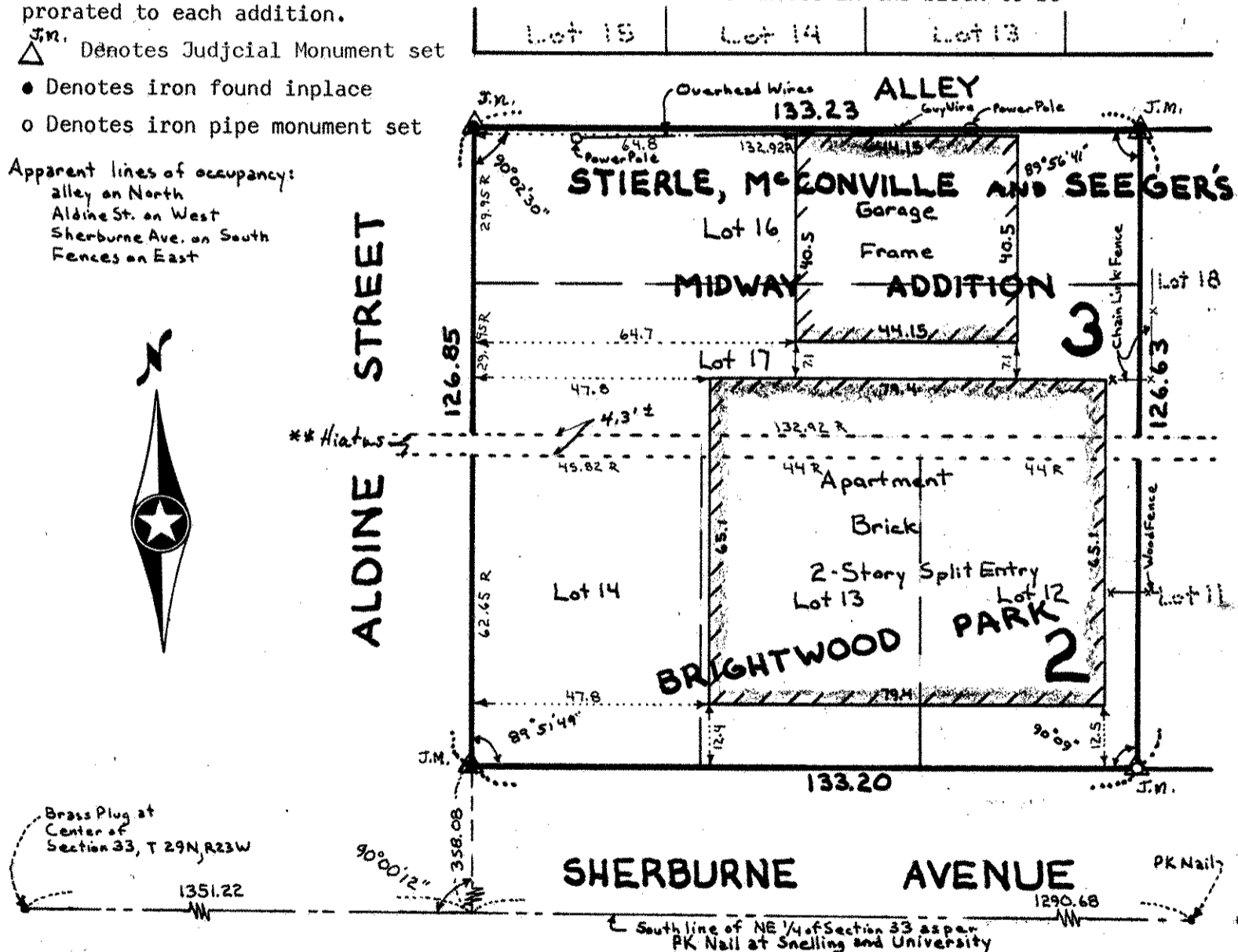

I hereby certify that on the 9th day of December, 1986, pursuant to order of District Court, Second Judicial District, State of Minnesota, County of Ramsey, File No. 12523, under my direct supervision, Judicial Landmrks as indicated on the above plat, were placed in the ground as shown hereon, each of said Landmarks consists of a Cast Iron Monument 20" long with a 4" circular top with the words "JUDICIAL LANDMARK" in raised letters on the top.

Date: _____

Donald W. Schmidt
Minnesota RLS No. 10459