

**Certificate
of Survey**

From the office of
GEORGI-SCHMIDT & ASSOC. INC.
3092 No. Lexington Ave., Roseville, Mn. 55113
LAND SURVEYING
483-4408

I Hereby Certify that this plat shows a survey made by me of the property described on this plat, and that the corners are correctly placed as shown,

Job Number: 1242

Surveyed For Tschida Const. Co.

Date AUGUST 25, 1982

Scale 1" = 30'

By Donald W. Schmidt
REGISTERED LAND SURVEYOR
#10459

Description:

Lot 6, Block 1, Lakes and Hills 1st. Addition and that part of Lot 5, said Block 1 lying within the following described lines: Beginning at the NE corner of said Lot 5; thence S 24°39'07" W 111.47 feet along the East line of said Lot 5 to the SE corner of said Lot 5; thence N 18°10'22" E 61.11 feet; thence N 32°23'23" E 51.22 feet to the point of beginning.

Ramsey County, Minnesota
4

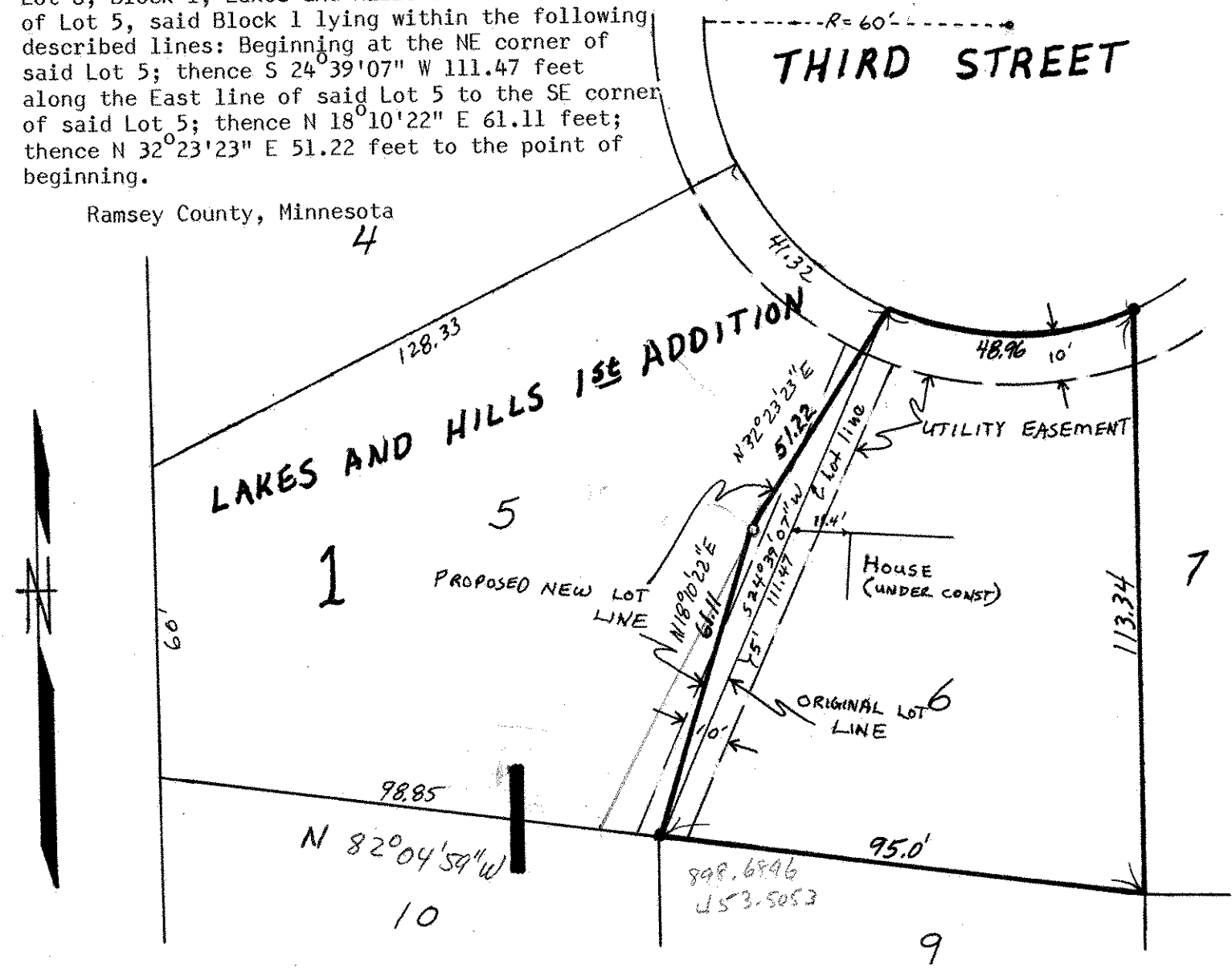

○ IRON PIPE SET
● IRON PIPE MONUMENT FOUND