SW 26 30 22

Certificate of Survey

From the office of

GEORGI- SCHMIDT & ASSOC. INC.

3092 No. Lexington Ave., Roseville, Mn. 55113

LAND SURVEYING

483-4408

I Hereby Certify that this plat shows a survey made by me of the property described on this plat, and that the corners are correctly placed as shown.

Job Number: 1243

Surveyed For Anderson

Date 8/25/82

Scale 1"=50'

By Donald W. Schmidt

REGISTERED LAND SURVEYOR

#10459

Description:

Lot 18, Block 2, Bacchus Edgewood Park

Ramsey County, MN.

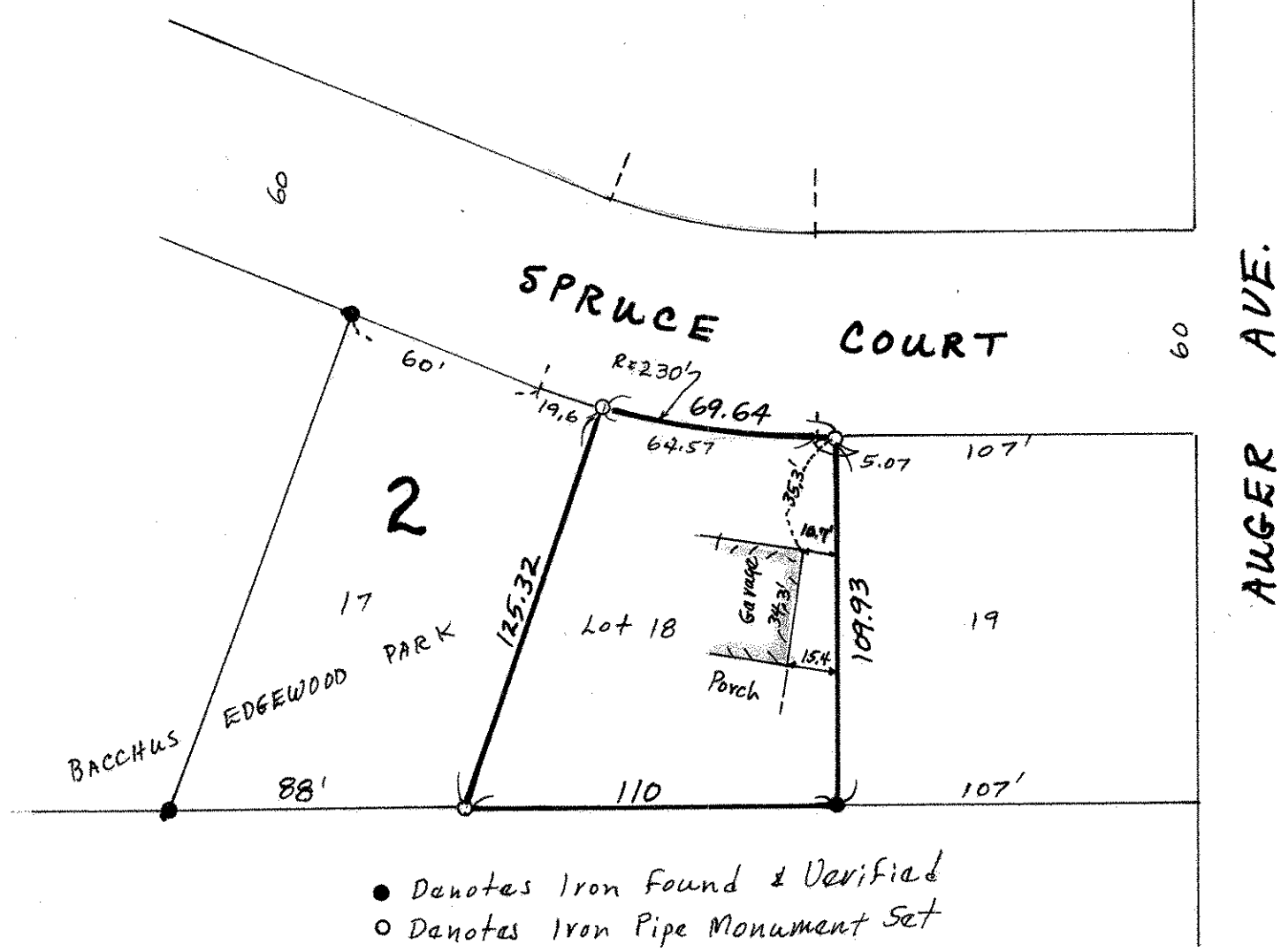

● Denotes Iron Found & Verified

○ Denotes Iron Pipe Monument Set