

**Certificate  
of Survey**

From the office of  
**GEORGI-SCHMIDT & ASSOC. INC.**  
3092 No. Lexington Ave., Roseville, Mn. 55113  
LAND SURVEYING  
483-4408

I Hereby Certify that this plat shows a survey made by me of the property described on this plat, and that the corners are correctly placed as shown,

Job Number: 1120

Surveyed For GORDON HEDLUND

Date SEPTEMBER, 1982

Scale 1" = 40'

By Donald W. Schmidt  
REGISTERED LAND SURVEYOR  
#10459

Description:

*Lot 3, Block 2, Leier Estates*

*Ramsey County, MN*

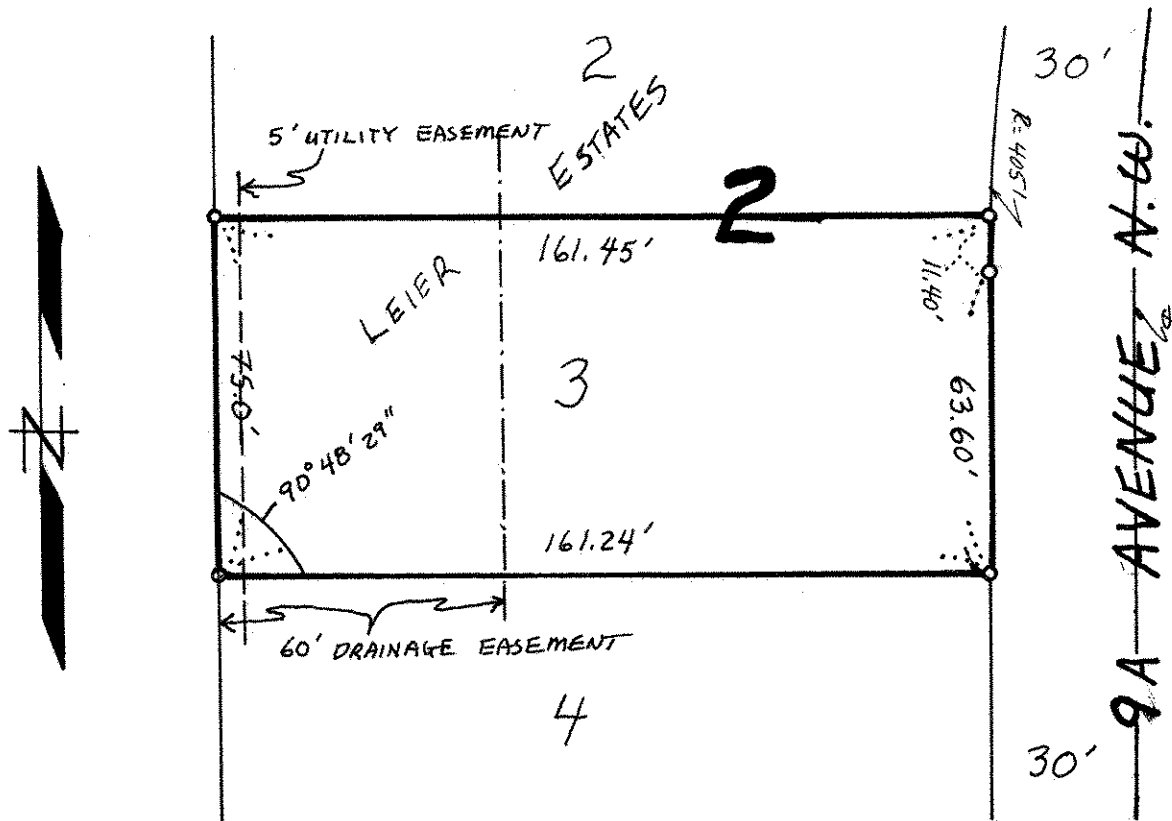

o DENOTES IRON PIPE MONUMENT SET