

NW 29 30 23

# Certificate of Survey

From the office of  
**GEORGI-SCHMIDT & ASSOC. INC.**  
3092 No. Lexington Ave., Roseville, Mn. 55113  
LAND SURVEYING  
483-4408

I Hereby Certify that this plat shows a survey made by me of the property described on this plat, and that the corners are correctly placed as shown.

Job Number: 1120

Surveyed For Gordon Hedlund

Date September 1982

Scale 1" = 50'

By Ronald W. Schmidt  
REGISTERED LAND SURVEYOR  
#10459

**Description:**

Lot 1, Block 1, Leier Estates

Ramsey County, MN.

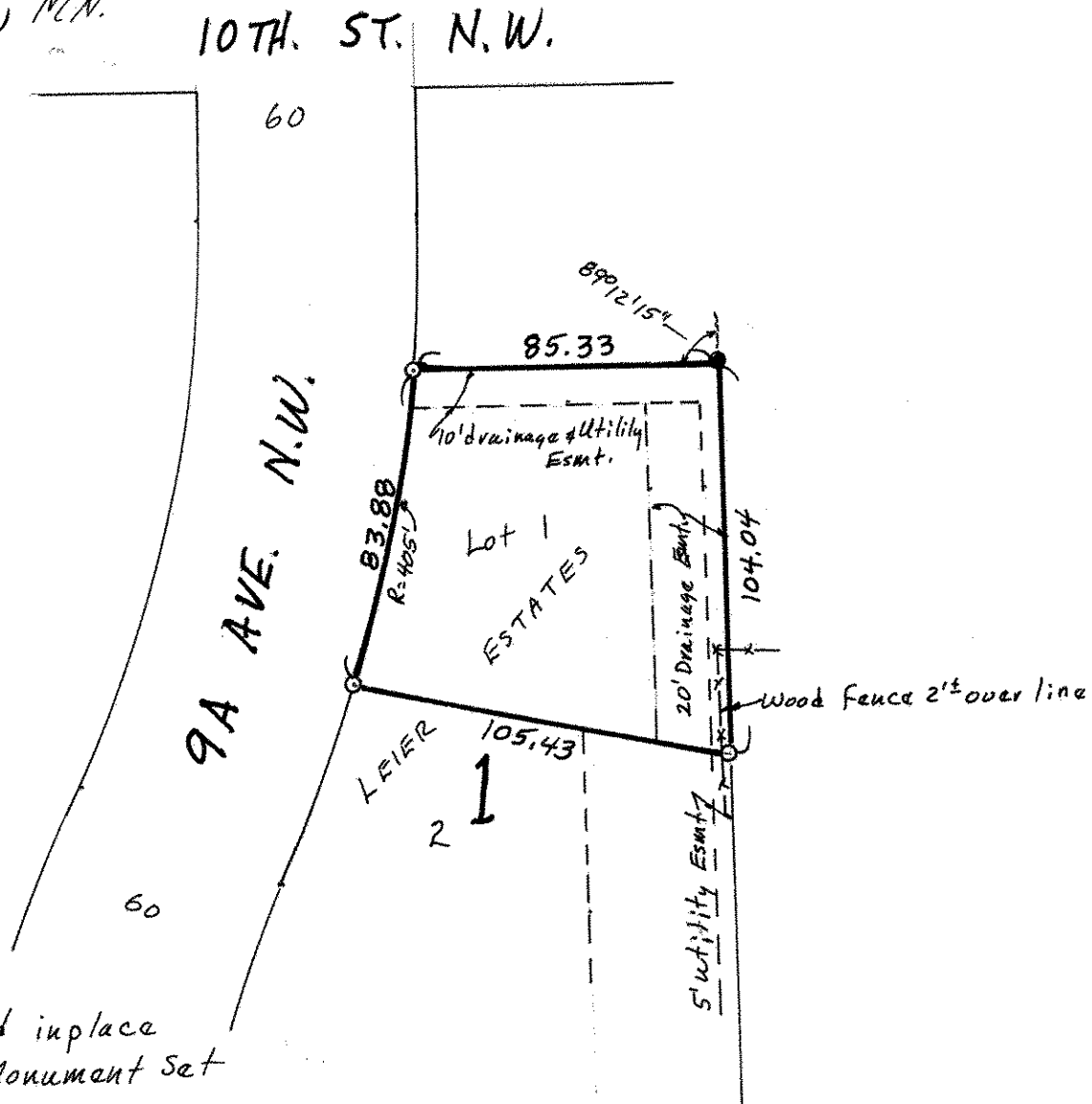

- Denotes Iron Found in place
- Denotes Iron Pipe Monument Set