

# Certificate of Survey

From the office of  
**GEORGI-SCHMIDT & ASSOC. INC.**

3092 No. Lexington Ave., Roseville, Mn. 55113

LAND SURVEYING

483-4408

I Hereby Certify that this plat shows a survey made by me of the property described on this plat, and that the corners are correctly placed as shown.

Job Number: 1215

Surveyed For ERNIE BURROW

Date JULY 30, 1982

Scale 1"=50'

By Donald W. Schmidt  
REGISTERED LAND SURVEYOR

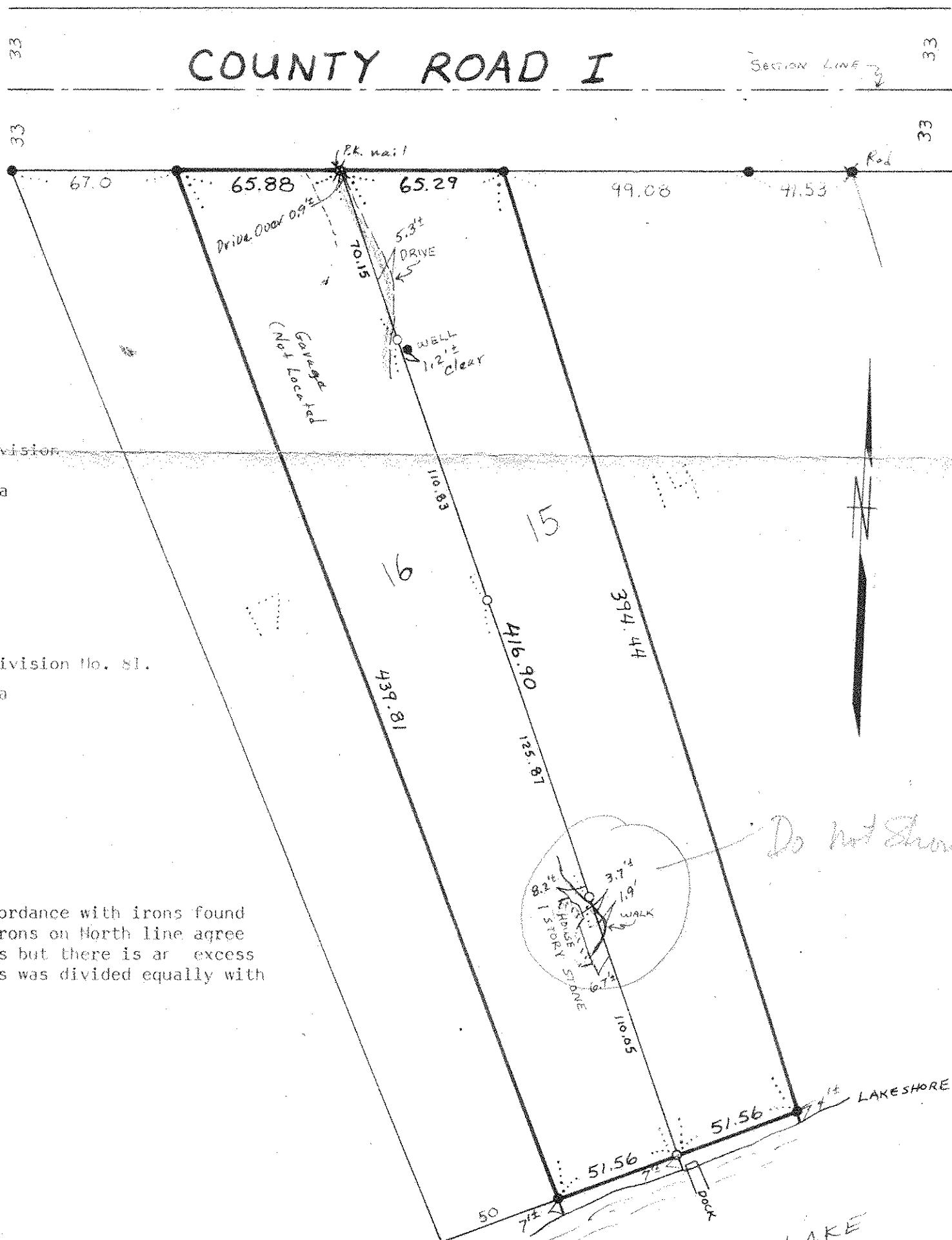

**DESCRIPTION:**

Lot 15, Auditor's Subdivision No. 81.  
Ramsey County, Minnesota

**DESCRIPTION:**

Lot 16, Auditor's Subdivision No. 81.  
Ramsey County, Minnesota

**SURVEYOR'S NOTE:**

This survey done in accordance with irons found in place on adjoining lots. Irons on North line agree with record plat measurements but there is an excess on the lake side. This excess was divided equally with the two lots.

- DENOTES IRON PIPE MONUMENT FOUND
- DENOTES IRON PIPE MONUMENT SET
- ✱ DENOTES PK NAIL SET
- ✱ DENOTES IRON ROD FOUND